

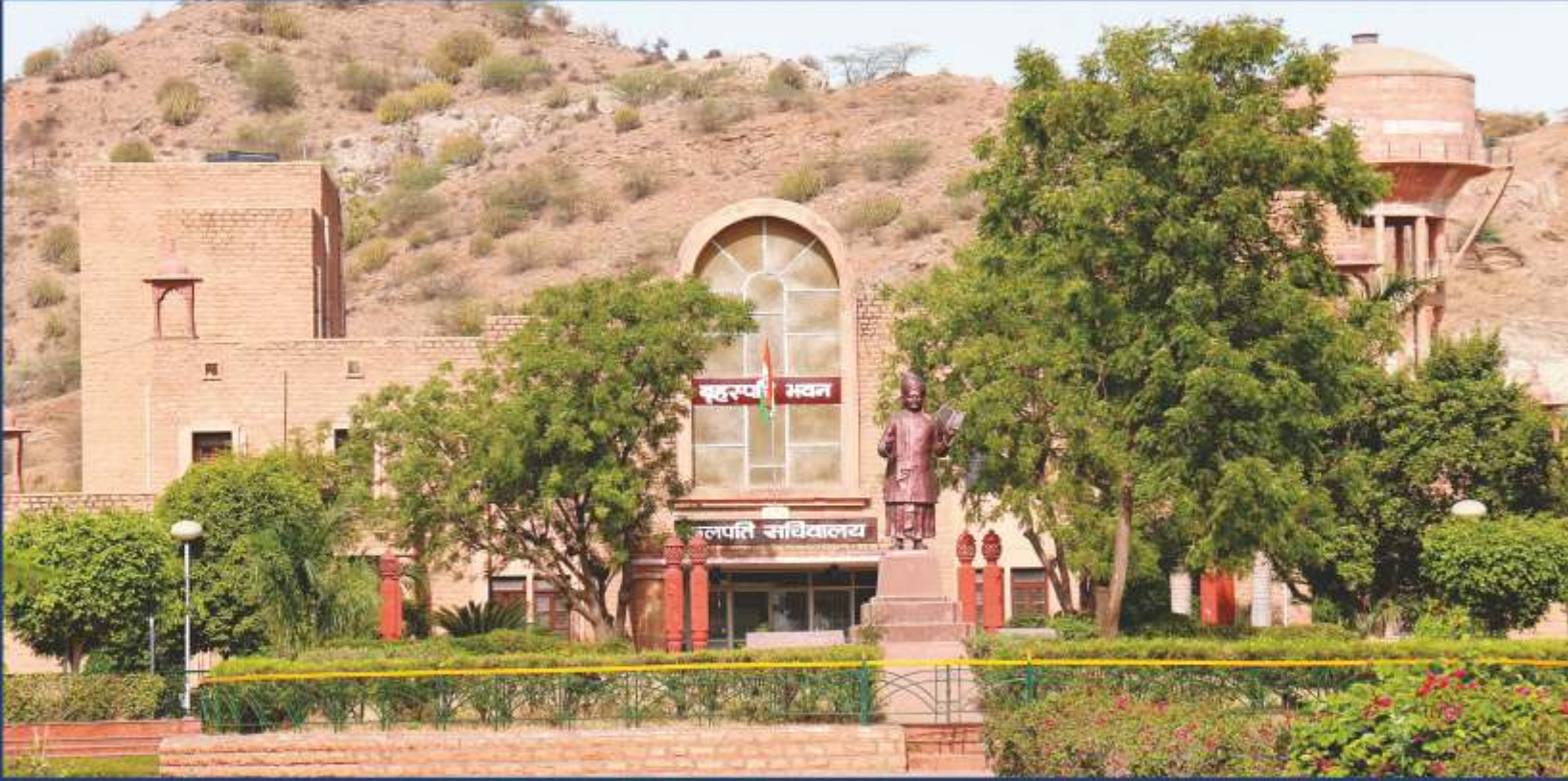

www.mdsuajmer.ac.in

mdsu



PROSPECTUS

2023-24

महर्षि दयानन्द सरस्वती विश्वविद्यालय, अजमेर
Maharshi Dayanand Saraswati University

Ajmer 305009 Rajasthan INDIA



ONLINE ADMISSION
START FROM

May 05, 2023



“MAY THE DIVINE
KNOWLEDGE
PURIFY US.”

Rigveda 1.3.10



SHRI KALRAJ MISHRA

HON'BLE CHANCELLOR, MAHARSHI DAYANAND SARASWATI UNIVERSITY, AJMER
HIS EXCELLENCY, THE GOVERNOR OF RAJASTHAN



Vice Chancellor's MESSAGE

It gives me great pleasure to welcome the students in the new academic session of the Maharshi Dayanand Saraswati University, Ajmer. The University was established in 1987 with the aim of initiating state of the art and novel academic programmes to meet the demands of the 21st century. The University has grown to meet the global challenges by incorporating technology with a focus on employment opportunities, on research based and integrative/ interdisciplinary learning. The COVID-19 pandemic has been a huge challenge all over the world wherein the higher education scenario underwent a phenomenal change. We at the MDS University did not compromise on the quality of knowledge imparted even during those difficult times. The state of the art infrastructure and lab facilities create an environment conducive to teaching and learning. The University has a highly experienced and distinguished faculty which is continuously working for the creation of a student-centric learning environment through innovative pedagogy. The curriculum is extremely contemporary and undergoes thorough revision to meet the industry and academia demands. The University is in the process of making continuous efforts in incorporating the various dimensions of the National Education Policy 2020. The University offers courses in the faculties of Science, Management, Law, Commerce, Education, Social Sciences, Arts and Fine Arts. The University is also equipped with a fully automated library with numerous e-learning resources like e-journals and e-books. Scholars of today are the future of tomorrow. The whole purpose of education is to create a window of the mind through which the students can see the entire world at a glance. Knowledge today is no longer limited to the four walls of the University. Hence I hope you enrich your knowledge to achieve the highest here. I wish all the students an enriching learning experience here and every success in life.

(PROF. ANIL SHUKLA)
VICE CHANCELLOR

कुलगीत

अजयमेरु के प्रांगण में है ज्ञान-ध्यान का आलय।
महर्षि दयानंद सरस्वती विश्वविद्यालय।

पुष्कर, मीरां, ख्वाजा की रंगत का पावन संगम है।
वस्त्र उद्योग का, बणी ठणी का, संगमरमर का उद्गम है॥
वाणी का आलोक प्रभामय मेधावी है।
उत्तम शिक्षा, उच्च ज्ञान और उन्नत शोध प्रभावी है॥

अजयमेरु के प्रांगण में है ज्ञान-ध्यान का आलय।

योग-कला-वाणिज्य और विज्ञान की शिक्षा उत्तम।
ऋषियों के नामों से शोभित है भवनों का परचम॥
इस गरिमामय विद्याकुल का यशोगान हम गावें।
इसका गौरव, इसकी महिमा नित नित नवल बढ़ावें॥

अजयमेरु के प्रांगण में है ज्ञान-ध्यान का आलय।
महर्षि दयानंद सरस्वती विश्वविद्यालय॥

Department of Botany		
Dr. Arvind Pareek, Professor and Head, Incharge Department of Mathematics (Addl. Charge)		9414389584
Department of Computer Science		
Dr. Neeraj Bhargava, Professor and Head		9460527062
Department of Economics		
Dr. Shivdayal Singh, Professor and Head & In-charge Department of Political Science (Addl. Charge)		9414005449
Department of Environmental Science		
Dr. Subroto Dutta,	Professor & Head, Department of Environmental Science, Remote Sensing & Geo Informatics & Incharge, Department of Geography	9414006839
Department of Food Science and Nutrition		
Dr. Bharti Jain, Professor and Head		9414048550
Dr. Ritu Mathur, Professor and Incharge Department of Education (Addl. Charge)		9414281326
Department of Library & Information Science		
Dr. Ashwini Tiwari, Librarian In-Charge, In-charge Department of Library and Information Science		8829804043
Department of Management Studies		
Dr. Satish Agarwal, Professor (Under Suspension)		9414281321
Dr. Shiv Prasad, Professor and Head and Incharge Faculty of Commerce and In-charge,		9414007858
Kaptan Durga Prasad Chaudhary Department of Journalism & Mass Communication (Addl. Charge)		
Dr. Ashish Pareek, Associate Professor		9414279066
Dr. Deepika Upadhyaya,	Associate Professor & In-Charge, Department of Hindi, Population Studies, History, Fine Arts & Music	9414355531
Department of Microbiology		
Dr. Ashish Bhatnagar, Professor and Head		9462788558
Dr. Monica Bhatnagar, Professor		9413949910
Department of Pure and Applied Chemistry		
Dr. Rita Mehra, Professor and Head		9414003191
Department of Yogic Science and Human Consciousness		
Dr. Ms Asem Jayanti Devi, Yoga Instructor and In-charge		9314497270
Dr. Lara Sharma, Yoga Instructor		9414499727
Department of Zoology		
Dr. Subhash Chandra, Professor and Head		9414605727

*Note : Contact only during office hours for queries regarding respective departments.



The Maharshi Dayanand Saraswati University, Ajmer was established on 1st August, 1987 and successfully completed **36** years. The contribution in the academic field has been remarkable. There has been an astonishing growth in the University infrastructure which includes magnificent buildings, Hi-Tech Science laboratories, a state-of-the-art Computer Centre, a prestigious Library, an Administrative and Examination Block, separate Science, Social Science, Environmental Science, Management Blocks and a highly impressive Vice – Chancellor's secretariat. There are promising job oriented courses and intensive research oriented programmes. There are also Self Financing courses in several teaching Departments. The University was accredited as B++ by the National Assessment and Accreditation Council (NAAC), Bangalore in 2017. The University Library is unique and the first in the State being fully automated since 2003, having technical and financial support of the UGC's INFLIBNET Centre, Ahmedabad. The Library also has to its credit the excellent functioning of "Shodhganga" wherein all the research work after being checked for plagiarism is regularly uploaded on the University website.

The C-Net Centre, EDU-SAT, Campus wide networking using OFC 6 Core are all a reflection of the emphasis of the University to the fact that gaining knowledge can no longer be restricted to the four walls of any institution. There is always scope to explore research and discover while sailing through the process of gaining education. The Teaching Departments and centres of learning at the University Campus include Botany, Captain Durga Prasad Choudhary Journalism, Commerce, Computer Science, Economics, Education, Environmental Science, Food Science and Nutrition, Hindi, History, Law, Library and Information Science, Management Studies, Mathematics, Microbiology, Political Science, Population Studies, Pure and Applied Chemistry, Remote Sensing and Geo informatics, Vedic Vangamaya, Yogic Science and Human Consciousness and Zoology. There is an Entrepreneurship Centre – CESBM and several Research Centres - Algae Biofuel and Biomolecules Centre, Ambedkar Shodh Peeth, Maharshi Dayanand Shodh Peeth, Samrat Prithviraj Chauhan Shodh Peeth and Sindhu Shodh Peeth. There are **117** Colleges affiliated to this University, which are spread over 4 districts of the State of Rajasthan. The University registered **3,38,000** students for various courses during the **2022-23** session.



AJMER



The city of Ajmer was founded in the 7th Century AD. It has been named after King Ajaypal. Ajmer is a city of rich religious and cultural diversity with a unique blend of Hindu, Muslim, Sikh and Christian culture. It is situated in the picturesque valley of one of the oldest mountain ranges of the world - The Aravalis.

All over the world, the city of Ajmer is known for its Dargah, a shrine of the Sufi Khwaja Moinuddin Chishti and Pushkar, a holy pilgrimage lake; supposed to have appeared miraculously, when a lotus flower fell from the hands of Lord Brahma and dropped at this place. The Brahma temple (the only temple of Brahma in the world) is situated at Pushkar.

The rich architectural heritage of Ajmer includes Soni Ji Ki Nasiyan (Jain temple), Adhai-Din-Ka Jhopara, Taragarh Fort, Baradari at Anasagar, Prithviraj Smarak, Nareli, Sai Baba Ka Mandir and Bhakti Dham (Charan Shodh Sansthan).

The city had been a workplace of the great social reformer of the 19th Century, Maharshi Dayanand Saraswati. The name of the University as Maharshi Dayanand Saraswati University was given after this apostle of Vedic and Aryan ethos. In addition, Ajmer is an epicenter of educational institutions and is renowned for handicraft work, paintings and as a marble hub at Kishangarh Town which has the biggest marble mandi in Asia.



THE CAMPUS

The Maharshi Dayanand Saraswati University is situated in the lap of the Central Aravalli hill ranges, the Maharshi Dayanand Saraswati University presents a panoramic view of a mix of beautiful landscape and architecture. It provides a tingling sense of learning environment and creativity for the intellectual growth of the students. The campus spanning over 310 ha of land area is situated by the side of National Highway No. 8 (Ajmer-Jaipur) at a distance of 7 kilometers from Ajmer Bus stand. The campus has beautiful modern buildings along with the residential blocks and hostels. The main buildings are:

- Brahaspati Bhawan (Vice-Chancellor's Secretariat)
- Chanakya Bhawan (Administrative Block)
- Maharana Pratap Bhawan (Examination Block)
- Saraswat Bhawan (Central Library)
- Kabir Bhawan (Cluster Class-rooms)
- Kanad Bhawan (Science Block)
- Aryabhata Bhawan (Computer Science Block)
- Charak Bhawan (Environmental Science Block)
- Vikramaditya Bhawan (Management and CESBM Block)
- Valmiki Bhawan (Social Science Block)
- Ved Vyas Bhawan (Bharat Vidya Adhyayan Sankul)
- Patanjali Bhawan (Yoga Block)
- Gargi Girls Hostel
- Nachiketa Boys Hostel
- Maitreyi Working Women Hostel
- Shradhanand Shikshak Atithi Grah (University Guest House)
- Vishva Kavi Rabindranath Tagore Bhawan (ASC Guest House)
- Dhanwantari Arogya Bhawan (Health Centre)
- Eklavya Bhawan (Indoor Sports Complex)
- Nagarjun Bhawan (Chemistry Block)
- Abdul Kalam Bhawan (Shodh Kendra)
- Bharat Muni Rangmanch (Amphi Theater)
- Kuber Bhawan (Commerce Block)
- Mangalam Bhawan (Multipurpose Utility Building)
- Amritayan Bhawan (Microbiology)
- Dr. Vikram Sarabhai Bhawan (Remote Sensing)

Apapla Research Hostel

Satyarth Sabhagar

The University has excellent infrastructure for conferences, seminars and meetings, which includes Centrally Air Conditioned, state-of-the-art auditorium, conference halls and meeting rooms. The Science Departments of the University have Hi-Tech laboratories having the most modern lab equipments for research and practical training to students. The class rooms are modernized with sophisticated furniture and other modern teaching aids like smart board, Visualizers, Multi-Media Projectors, Over Head Projectors, LCDs and other Audio-Visual aids.



PROGRAMMES OF LEARNING

The Departments may offer additional Courses upon receiving approval from the Board of Studies/ Committee of Courses and Academic Council. For these the students may contact the concerning Heads of the Departments regarding eligibility, admission, duration, fee structure etc.

(See advertisement for courses offered in this session).

POST GRADUATE PROGRAMS

- **M.A.** Economics, Hindi, History, Political Science, Population Studies and Sanskrit Vedic Vangamaya, Journalism & Mass Communication
- **M.Sc.** Applied Chemistry, Biotechnology, Botany, Chemistry, Environmental Science, Foods and Nutrition, Geography (M.A./M.Sc.), Maths, Microbiology, Remote Sensing, Geo-informatics & Zoology
- **M.Com.** Econ. Adm. & Fin. Management, ABST, Business Administration
- **M.C.A.** (Master of Computer Application) and **M.Tech** (Computer Science)
- **M.B.A.** Through direct admission : **M.B.A.** (Dual Specialization), **M.B.A.** (Service Management) and **M.B.A.** (Business Economics) **M.B.A.** (Executive Program)
- **M.S.W.** (Master of Social Works)
- **M.L.I.S.** (Master of Library & Information Science)
- **M.Y.S. & T.M.** (Master in Yoga Studies & Therapy Management)
- **LL.M.**
- **M.Ed.** - Through PMET
- **MFA/ MVA In Painting/ Sculpture/ Applied Arts**
- **M A- Indian Music- Vocal & Indian Music Instrumental (Sitar)**

DIPLOMA & CERTIFICATE PROGRAMS

- **Advanced (Post P.G.) Diploma** in Food and Health Security (ADFHS), **PG Diploma** in Nutrition and Dietetics, **PG Diploma** in Industrial Safety, Health & Environment (PGDISHE), **PG Diploma** in Environmental Laws (PGDEL), **PG Diploma** in Disaster Management (PGDDM), **Diploma** Course in Basics of Ornithology (**DCBO**), **PG Diploma** in Yoga Education & Human Science (**PGDYEHS**), Yoga Instructor's Certificate Course (**YICC**) and **Certificate** Course in Birding (CCB).
- **PGDCA**

GRADUATE PROGRAMS

- **B.C.A. Hons.**
- **B.Ed.** - Through PTET
- **B.Sc. (Hons.) Environmental Science**
- **B.Sc. Food Science & Nutrition**
- **B.Sc. Naturopathy & Yogic Science**
- **B.F.A. Textile Design**
- **B.F.A. Drawing & Painting**
- **B.F.A. APPLIED ART**

DOCTORATE DEGREE PROGRAMMES

- **FACULTY OF COMMERCE**
Economic Administration and Financial Management
- **FACULTY OF MANAGEMENT STUDIES**
Management Studies, Entrepreneurship
- **FACULTY OF SCIENCE**
Applied Chemistry, Chemistry, Computer Science, Environmental Science, Food Science & Nutrition, Microbiology, Remote Sensing and Geo-informatics.
- **FACULTY OF SOCIAL SCIENCE**
Economics, Population Studies, Political Science

Note: University encourages inter disciplinary research also



ELIGIBILITY

Ph.D.

A candidate for admission to the degree of Doctor of Philosophy (Ph.D.) must have obtained the Master's degree with at least 55 percent marks at the postgraduate examination of the University or an equivalent examination recognized by the University in the subject or any allied subject in which he/she wishes to pursue research. If the candidate secures less than 55 percent marks at the postgraduate examination but has secured second division at postgraduate as well as degree level, he/she will be eligible for admission to Ph. D. Programme.

The candidate seeking admission in Ph.D Programme are advised to go through the ordinance no. 124 relating to the degree of Ph.D. A Separate Advertisement (Admission Notice) will appear in the state level newspapers for Research Entrance Test (RET) only on the availability of seats and admission to the Ph.D. programme in various subjects offered by the University.

POST-GRADUATE DEGREE PROGRAMMES

SCIENCE

• M.Sc. Botany (Semester Scheme) [20 Seats]

M.Sc. Botany is the program of learning in semester system. Department of Botany established in the year 1990 and engaged continuously not only in nurturing the budding botanist but also creating the knowledge in subject domain. Department has well equipped state of art laboratories to provide hand on practical training in the subject.

M. Sc. Botany program is in high demand in academia, agriculture and industry as well. Department provides specialization in Plant Pathology, Plant Physiology and Plant Ecology.

Eligibility: 50% marks in aggregate in B.Sc. with Botany or B.Sc. Hons. (Botany).

M.Sc. Environmental Science (Semester Scheme) [20 Seats]

M. Sc. Environmental Science is a program of learning under modular Choice Based Credit System that allows a student exit points after the successful completion of each semester. If the student is successful till the exit point s/he desires to leave at, s/he will be awarded PG Certificate/Diploma /Advanced Diploma/Degree. Such student may return back within two years of exit to seek lateral entry and complete the program. The minimum requirements for such provisions are as below:

- Semester 1 (6 months, 22 credits) for PG Certificate in Environmental Science.
- Semesters 2 (1 year, 44 credits) for PG Diploma in Environmental Science
- Semesters 3 (1.5 years, 66 credits) for Advanced PG Diploma in Environmental Science
- Semesters 4 (2 years, 88 credits) for M.Sc. Environmental Science

विज्ञान

एम.एससी. वनस्पति विज्ञान (सेमस्टर परीक्षा योजना) (20 सीट)

वनस्पति विज्ञान में निष्णात कार्यक्रम समसत्र परीक्षा योजना में अध्ययन हेतु उपलब्ध है। वनस्पति शास्त्र विभाग 1990 में स्थापित हुआ तथा स्थापना से ही अनवरत रूप से न केवल नवांकुरित वनस्पतिज्ञों को पोषित कर रहा है बल्कि विषय के दर्शन में सतत रूप से ज्ञान का सृजन एवं विस्तार कर रहा है। विभाग की सुसज्जित प्रयोगशालायें विषय के प्रायोगिक एवं व्यक्तिगत प्रशिक्षण प्रदान करने हेतु समुचित सुविधा प्रदान करती हैं।

वनस्पति शास्त्र में निष्णात उपाधि धारकों की अकादमिक, कृषि एवं औद्योगिक क्षेत्र में भारी मांग रहती है। विभाग में पादप रोग विज्ञान, पादप कार्बोन्स एवं पादप पारिस्थितिकी में विशेषज्ञता हेतु विकल्प उपलब्ध है।

प्रवेश हेतु योग्यता : स्नातक में न्यूनतम 50% समग्र प्राप्तांक (मुख्य विषय के रूप में वनस्पति विज्ञान विषय के साथ) अथवा स्नातक ऑनर्स (वनस्पति विज्ञान)

एम.एससी. पर्यावरण विज्ञान (सेमस्टर स्कीम) (20 सीट)

एम.एससी. पर्यावरण विज्ञान विकल्प आधारित क्रेडिट सिस्टम प्रोग्राम है जिसमें विद्यार्थियों को प्रत्येक सेमस्टर में सफल होने के लिए न्यूनतम निर्धारित क्रेडिट पूरा करना आवश्यक है। यदि विद्यार्थी एक्जिट पॉइन्ट तक सफल होता है/इच्छानुसार कोर्स छोड़ना चाहता है। उसे स्नातकोत्तर प्रमाण पत्र/डिप्लोमा/एडवांस्ड डिप्लोमा/डिग्री दी जाएगी। इस प्रकार के विद्यार्थी कोर्स छोड़ने से दो वर्ष की अवधि तक पार्श्व प्रविष्टि लेकर प्रोग्राम पूर्ण कर सकते हैं। इस प्रकार के प्रावधानों के लिए न्यूनतम आवश्यकताएं इस प्रकार हैं-

- सेमस्टर 1 (6 माह, 22 श्रेयांक) पी.जी. प्रमाण पत्र पर्यावरण विज्ञान में
- सेमस्टर 2 (1 वर्ष, 44 श्रेयांक) पी.जी. डिप्लोमा पर्यावरण विज्ञान
- सेमस्टर 3 (1.5 वर्ष, 66 श्रेयांक) एडवांस्ड पी.जी. डिप्लोमा पर्यावरण विज्ञान एवं
- सेमस्टर 4 (2 वर्ष, 88 श्रेयांक) एम.एससी. पर्यावरण विज्ञान

Eligibility: 50% marks in aggregate in B.Sc. With Medical or Non Medical group, Engineering or Bachelor's degree in Environmental Science/Geology/Earth Science/Microbiology/ Biotechnology/Biochemistry/ Agriculture/ Horticulture/ Forestry/Wildlife/Life Science

The Department established in 1993 offers M.Sc. Environmental Science course with specialization in Environmental Impact Assessment and Disaster Management, which makes it unique in the country. The course curriculum is extensive and extremely relevant to the present day context. Hands-on-training is provided in laboratory exercises to promote the learning of appropriate environmental technologies. The students are sensitized for the preservation and management of Earth and its resources in a sustainable manner.

M.Sc. Foods and Nutrition (Semester Scheme) [20 Seats]

The Department was established in the year 1994. The Post Graduate programme is of four Semesters. The Department has adequate infrastructure and laboratory facilities. The M.Sc. Programme includes various subjects like Nutritional Biochemistry, Therapeutic Nutrition, Food Science, Food Analysis, Food Microbiology, Public Nutrition, Human Nutrition etc. As part of the M.Sc. Programme the students undergo Internship in reputed Hospitals of the country. The students find placements as Dieticians, Health Counsellors in Food Industries, NGO's and on teaching positions in Colleges and Universities.

Eligibility: 50% marks at degree level in B.Sc. Home Science (Pass Course/Honours) / B.Sc. Foods and Nutrition / B.Sc. Food Science / B.Sc. in Clinical Nutrition and Dietetics / B.Sc. Biotechnology / PG Diploma in Nutrition and Dietetics.

M.Sc. Applied Chemistry (Semester Scheme) [20 Seats]

Eligibility: 50% marks in aggregate in B. Sc. with Chemistry as one of the optional subjects or in B. Sc. Honours (Chemistry)

M.Sc. Chemistry (SFS) (Semester Scheme) [20 Seats]

Eligibility: 50% marks in aggregate in B.Sc. with Chemistry as one of the optional subjects or in B.Sc. Hons. (Chemistry)

The department established in April 1994 with the founder member as present Head of Department has the recognition of having several alumni of the two post graduate courses working in good positions in industries, railways, government offices, government colleges of Rajasthan and other academic institutions of repute, engineering colleges of Rajasthan, forensic laboratories and many others. The department has extensively published at both national and international level.

योग्यता/पात्रता: कुल 50% अंक बी.एस.सी. मेडीकल और नॉन मेडीकल ग्रुप, अभियांत्रिकी या स्नातक डिग्री पर्यावरण विज्ञान/ जियोलॉजी/ अर्थसाइंस/ माइक्रोबायोलॉजी/ बायोटेक्नोलॉजी/ बायोकेमिस्ट्री/ एग्रीकल्चर/ हार्टीकल्चर/ फॉरेस्ट्री/ वाइल्डलाइफ/लाईफ साइंस विभाग 1993 में स्थापित हुआ जो पर्यावरण विज्ञान में एम.एस.सी. के साथ पर्यावरण प्रभाव आंकलन व आपदा प्रबंधन में विशेषज्ञता करवाता है जो कि देश में इसे अद्वितीय बनाता है। विभाग पाठ्यक्रम विस्तृत व वर्तमान समय के अनुसार अत्यंत प्रासंगिक है। प्रयोगशाला अभ्यास में व्यक्तिगत प्रशिक्षण सटीक पर्यावरणीय तकनीक को सही दिशा में बढ़ावा देता है। विद्यार्थियों को पृथ्वी और उसके प्राकृतिक संसाधनों के स्थाई तरीके से संरक्षण व प्रबंधन के प्रति अत्यधिक संवेदनशील बनाया जाता है।

स्नातकोत्तर पाठ्यक्रम खाद्य एवं पोषण (सेमेस्टर स्कीम) (20 सीट)

इस विभाग की स्थापना वर्ष 1994 में हुई थी। इस स्नातकोत्तर पाठ्यक्रम में चार सेमेस्टर हैं। विभाग में पर्याप्त आधारभूत सुविधाएं एवं प्रयोगशालाएं हैं। स्नातकोत्तर पाठ्यक्रम में विभिन्न विषय सम्मिलित हैं जैसे न्यूट्रीशनल बायोकेमेस्ट्री, थेराप्यूटिक न्यूट्रीशन, फूड साइन्स, फूड एनेलिसिस, फूड माइक्रोबायोलॉजी, पब्लिक न्यूट्रीशन, ह्यूमन न्यूट्रीशन इत्यादि। स्नातकोत्तर पाठ्यक्रम के तहत विद्यार्थी देश के प्रतिष्ठित अस्पतालों में प्रशिक्षण (इन्टर्नशिप) लेते हैं। विद्यार्थियों को रोजगार के रूप में आहारविद्, स्वास्थ्य परामर्शदाता खाद्य उद्योगों में, गैर सरकारी संस्थाओं में एवं महाविद्यालयों तथा विश्वविद्यालयों में शिक्षक के पद पर कार्य करने के अवसर मिलते हैं।

योग्यता : बी.एस.सी. गृह विज्ञान (पास कोर्स/ऑनर्स)/बी.एस.सी. खाद्य एवं पोषण/ बी.एस.सी. खाद्य विज्ञान / बी.एस.सी. क्लिनिकल न्यूट्रीशन एवं डायटेटिक्स /बी.एस.सी. जैव तकनीकी /पी.जी. डिप्लोमा इन न्यूट्रीशन एवं डायटेटिक्स- 50 प्रतिशत अंकों के साथ।

एम.एस.सी. एवं अनुप्रयुक्त रसायन (सेमेस्टर स्कीम) (20 सीट)

योग्यता: बी. एस.सी. (रसायन विज्ञान वैकल्पिक विषयों में से एक) या बी. एस.सी. ऑनर्स (रसायन विज्ञान) में समग्र 50% अंक।

एम.एस.सी. रसायन शास्त्र (स्ववित्तपोषित) (सेमेस्टर स्कीम) (20 सीट)

योग्यता: बी. एस.सी. (जिसमें रसायन विज्ञान वैकल्पिक विषयों में से एक) या बी. एस.सी. ऑनर्स (रसायन विज्ञान) में समग्र 50% अंक।

अप्रैल 1994 में स्थापित विभाग जिसके संस्थापक सदस्य विभाग के वर्तमान में विभागाध्यक्ष हैं के दोनों स्नातकोत्तर पाठ्यक्रमों ने अनेक पूर्व छात्र विभिन्न उद्योगों, रेलवे, सरकारी कार्यालयों, राजस्थान के सरकारी कॉलेजों और ख्याति प्राप्त अन्य शैक्षणिक संस्थानों, राजस्थान के इंजीनियरिंग कॉलेज, फॉरेंसिक प्रयोगशालाओं एवं कई अन्य संस्थानों में अच्छे पदों पर कार्य कर रहे हैं। विभाग ने बड़े पैमाने पर राष्ट्रीय और अंतर्राष्ट्रीय दोनों स्तरों पर प्रकाशन किया है।

M.Sc. Microbiology (Semester Scheme) [20 Seats]

M.Sc. (Microbiology) is a program of learning based on the standards decided by the New National Education Policy under Choice Based Credit System. It comprises of 19 different skill honing courses.

Eligibility: B.Sc./ B.Sc. Hons./ B.Sc. B.Ed. in any discipline of Biology/B.Sc. (Ag)/Graduate degree in medical or paramedical sciences/Graduate degree in Liberal Arts with any discipline of biology/B. Tech. (Biotechnology/Biochemical Engineering/ Agricultural Engineering) with minimum 50% marks.

M.Sc. Biotechnology (SFS) (Semester Scheme) [20 Seats]

M.Sc. (Biotechnology) is a program of learning based on the standards decided by the New National Education Policy under Choice Based Credit System. It comprises of 14 different skill honing courses.

Eligibility: B.Sc./ B.Sc. Hons./ B.Sc. B.Ed. in any discipline of Biology/B.Sc. (Ag)/Graduate degree in medical or paramedical sciences/Graduate degree in Liberal Arts with any discipline of biology/B. Tech. (Biotechnology/Biochemical Engineering/ Agricultural Engineering) with minimum 50% marks.

Department: The University started the first ever M.Sc. Microbiology program of Rajasthan in 1993. The department started M.Sc. Biotechnology from the year 2020. With a motto "Unveil the hidden strength", the faculty tries unveiling the hidden strength of the students and that of the invisible friends. The department gained its unique identity by establishing two research centers recognized by the Department of Biotechnology and the Ministry of Environment and Forests of Government of India, respectively. Its research focus on desert microorganisms earned inclusion in Earth Microbiome Project and subsequent authorship contribution for an article on microbial diversity in the world's most prestigious scientific journal "Nature". The faculty has US patent on mist-based algae production system. It developed cyanobacterial and Moringa biopolymer based moist wound dressings and presented a detailed protocol on evaluation of such materials for wound care. It also developed a novel interactive biosorption technique to remove anions from water.

M.Sc. Remote Sensing & Geo-informatics (Semester Scheme) • [20 Seats]

Eligibility : Bachelor of Natural, Physical & Earth Sciences/ Geography, Engineering or Master's Degree in Natural, Physical and Earth Science including geography with 55% marks at graduate/ Post graduate level. Candidates should have stereoscopic normal vision.

The Department is unique being the only one of its kind among all universities of the state offering M.Sc. program in this subject. The students are getting placement as Scientist in ISRO and DRDO, State centre of Remote Sensing, Multinational Companies like ROLTA, RMSI, TCI etc. and in foreign countries like Canada, UAE, Belgium, Brazil and USA (NASA). The Department is having many projects sanctioned by University Grants Commission, New Delhi, ISRO and Ministry of Environment and Forests, New Delhi.

एम. एस.सी. सूक्ष्मजीव विज्ञान (सेमेस्टर स्कीम) (20 सीट)

विज्ञान निष्णात (सूक्ष्मजीव विज्ञान), नई राष्ट्रीय शिक्षा नीति के मानकों के आधार पर संरचित चयन एवं श्रेयांक आधारित शैक्षणिक कार्यक्रम है। इस उपाधि कार्यक्रम में कौशल विकास हेतु 19 पाठ्यक्रम शामिल हैं।

योग्यता: न्यूनतम 50% अंकों के साथ जीवविज्ञान के किसी भी विषय/ कृषि अथवा आयुर्विज्ञान/ पराआयुर्विज्ञान में स्नातक/ विज्ञान व शिक्षा स्नातक/ स्नातक ऑनर्स अथवा जैवप्रौद्योगिकी/ जैवरासायनिक अभियांत्रिकी/ कृषि में अभियांत्रिकी स्नातक की उपाधि।

विज्ञान निष्णात (जैवतकनीकी) (स्वतंत्र प्रणाली) (समसत्र प्रणाली) (20 सीट)

विज्ञान निष्णात (जैवतकनीकी), नई राष्ट्रीय शिक्षा नीति के मानकों के आधार पर संरचित चयन एवं श्रेयांक आधारित शैक्षणिक कार्यक्रम है। इस उपाधि कार्यक्रम में कौशल विकास हेतु 14 पाठ्यक्रम शामिल हैं।

योग्यता: न्यूनतम 50% अंकों के साथ जीवविज्ञान के किसी भी विषय/कृषि अथवा आयुर्विज्ञान/पराआयुर्विज्ञान में स्नातक/ विज्ञान व शिक्षा स्नातक/ स्नातक ऑनर्स अथवा जैवप्रौद्योगिकी/जैवरासायनिक अभियांत्रिकी/ कृषि में अभियांत्रिकी स्नातक की उपाधि।

विभाग: राजस्थान का सर्वप्रथम विज्ञान निष्णात (सूक्ष्मजीवविज्ञान) शैक्षणिक कार्यक्रम महर्षि दयानंद सरस्वती विश्वविद्यालय अजमेर में वर्ष 1993 में आरंभ हुआ। विभाग में विज्ञान निष्णात (जैवतकनीकी) शैक्षणिक कार्यक्रम वर्ष 2020 से आरंभ किया गया है। सूक्ष्मजीवविज्ञान विभाग का ध्येय वाक्य है: "अदृश्य शक्ति का अनावरण"। विभाग अपने छात्रों का परिचय, उनकी और अदृश्य जीवों की छिपी हुई शक्तियों से कराने की कोशिश करता है। विभाग भारत सरकार के जैवतकनीकी विभाग और पर्यावरण एवं वन मंत्रालय द्वारा स्वीकृत दो शोध केन्द्रों से अपनी पहचान बना चुका है। विभाग का शोध मरुस्थलीय सूक्ष्मजीवों पर केन्द्रित है। संकाय सदस्य भू-सूक्ष्मजीव क्षेत्र परियोजना का हिस्सा हैं और इस नाते विज्ञान की सर्वाधिक मान्यता प्राप्त शोधपत्रिका नेचर में सूक्ष्मजीव वैविध्य पर छप्पे शोधपत्र के लेखकों में शामिल हैं। संकाय को नीहार द्वारा शैवाल उत्पादन प्रक्रिया पर अमेरिकन पेटेंट हासिल है। घावों के शीघ्र उपचार हेतु नील हरित शैवाल और सहजने के जैव बहुलकों से नम अर्धठोस पड्डियाँ संकाय ने विकसित की हैं साथ ही ऐसी सामग्री के मूल्यांकन हेतु वृहद विस्तृत प्रयोग पद्धतियाँ चिन्हित की हैं। संकाय ने जल से ऋणायनों को अलग करने के लिए एक नवीन अंतरक्रियात्मक जैव शोषण पद्धति भी विकसित की है।

एम.एस.सी. सुदूर संवेदन एवं भू-सूचना (छमाही योजना) (स्थान : 20)

योग्यता : प्राकृतिक, भौतिक, पृथ्वी विज्ञान, भूगोल, यन्त्र शास्त्र में स्नातक या प्राकृतिक, भौतिकी, पृथ्वी विज्ञान और भूगोल में स्नातक व स्नातकोत्तर में 55 प्रतिशत अंकों के साथ उत्तीर्ण विद्यार्थियों को स्टीरियोस्कोपिक सामान्य दृष्टि होनी चाहिए।

यह विभाग राज्य के सभी विश्वविद्यालयों के बीच अपनी तरह का एकमात्र संस्थान है जिसमें सुदूर संवेदन विषय में स्नातकोत्तर पाठ्यक्रम चलता है। इस विषय में स्नातकोत्तर उपरान्त छात्रों का भारतीय अंतरिक्ष अनुसंधान संगठन (इसरो), रक्षा अनुसंधान एवं विकास संगठन (डी.आर.डी.ओ), राज्य स्तर के सुदूर संवेदी सरकारी विभागों, बहुराष्ट्रीय संगठन जैसे रोल्टा, आर.एम.एस.आई., टी.सी.एल आदि विदेशी देशी जैसे कनाडा, संयुक्त अरब अमीरात (यू.ए.ई), बेल्जियम, ब्राजील, अमेरिका (नासा) में रोजगार के सुनहरे अवसर मिल रहे हैं। यह विभाग विश्वविद्यालय अनुदान आयोग, नई दिल्ली, भारतीय अंतरिक्ष अनुसंधान संगठन (इसरो) और पर्यावरण एवं वन मंत्रालय, नई दिल्ली द्वारा स्वीकृत कई परियोजनाओं को मंजूरी दे रहा है।

M.Sc./M.A. Geography (Semester Scheme) • [20 Seats]

Eligibility

1. Graduate from any Board/University of Rajasthan having at least 55% marks.
2. Graduates outside Rajasthan must have at least 60% marks.
3. Rest of the rules are as per Admission Policy 2021 issued by Commissionerate, College Education Rajasthan (Pg. No. 9-11)

Geography is a broad based subject which provides lots of opportunities for future progression. Geography is an obvious choice for careers in sustainability and green issues, urban regeneration, energy supply, retail location, managing the effects of hazards and climate change. For careers in the world of business, an understanding of global economics forms an important part of geography. Other burning issues like human rights, international relations or welfare, development, Migration and Pandemics.

M.Sc. Mathematics (SFS) (Semester Scheme) • [40 Seats]

Eligibility: 50% marks in aggregate in B.Sc. with Mathematics as optional subjects or B.Sc. (Hons.) Mathematics.

M.Sc. Mathematics is a 2-year post graduation course that consists of 4 semesters. This is a program of learning under choice based credit systems. This course deals with the detailed study of mathematics and giving students an upper hand in advanced mathematics knowledge and mathematical research. MSc Mathematics emphasizes the importance and uses of mathematics in different fields. The subjects provide the students with the necessary mathematical knowledge and ways to use mathematics at different stages of life or at work and the importance of advance mathematics in the present technological world. Mathematics can be applied in various fields such as data analytics, lecturing, engineering, etc

M.Sc. Zoology (Semester Scheme) [20 Seats] + [20 Seats SFS]

The Department offers master level program with advanced papers like molecular biology, techniques etc. Emphasis is given on CSIR-NET syllabus during M.Sc. level study, also focused on study of animal behavior and biodiversity in nature. Department is equipped with modern facilities for microphotography, DNA sequencing, ultra sensitive biochemistry, sound spectrum analysis, digital alternatives of animal anatomy and physiology, teaching with smart class board.

Eligibility : 50% marks in aggregate in B.Sc. with Chemistry and Zoology as optional subjects or B.Sc. (Hons.) Zoology.

एम.एससी. गणित (स्ववित्त पोषित) (छमाही योजना) (स्थान : 40)

योग्यता : बी.एस.सी में कुल 50% अंक गणित के साथ वैकल्पिक विषय या बीएससी (ऑनर्स) गणित के रूप में ।

एमएससी गणित 2 साल का पोस्ट ग्रेजुएशन कोर्स है जिसमें 4 सेमेस्टर होते हैं। यह पसंद आधारित क्रेडिट सिस्टम के तहत सीखने का एक कार्यक्रम है। यह पाठ्यक्रम गणित के विस्तृत अध्ययन और छात्रों को उन्नत गणित ज्ञान और गणितीय अनुसंधान में एक ऊपरी हाथ देने से संबंधित है। एम.एससी गणित विभिन्न क्षेत्रों में गणित के महत्व और उपयोग पर जोर देता है। विषय छात्रों को आवश्यक गणितीय ज्ञान और जीवन के विभिन्न चरणों में या काम पर और वर्तमान तकनीकी दुनिया में अग्रिम गणित के महत्व पर गणित का उपयोग करने के तरीके प्रदान करते हैं। गणित को विभिन्न क्षेत्रों जैसे डेटा एनालिटिक्स, व्याख्यान, इंजीनियरिंग, आदि में लागू किया जा सकता है।

स्नातकोत्तर पाठ्यक्रम प्राणीशास्त्र विज्ञान (सेमेस्टर प्रणाली) (20 सीट)

विभाग में आणविक जीव विज्ञान आदि विषयों के साथ स्नातकोत्तर (प्राणीविज्ञान) पाठ्यक्रम प्रदान करता है। स्नातकोत्तर (प्राणीविज्ञान) पाठ्यक्रम के दौरान CSIR-NET पाठ्यक्रम पर विशेष जोर दिया जाता है। पाठ्यक्रम में सजीव जन्तु व्यवहार और जैव विविधता अध्ययन पर भी ध्यान केंद्रित किया गया है। विभाग माइक्रोफोटोग्राफी, डीएनए अनुक्रमण, अति संवेदनशील जैव रसायन, ध्वनि स्पेक्ट्रम विश्लेषण, जन्तु शरीर रचना विज्ञान और शरीर विज्ञान के डिजिटल विकल्पों के लिए आधुनिक सुविधाओं से परिपूर्ण है। शिक्षण स्मार्ट क्लास बोर्ड द्वारा कराया जाता है।

योग्यता: बी.एस.सी. में औसत 50 प्रतिशत प्राप्तांक के साथ रसायन विज्ञान एवं प्राणीशास्त्र विषय अथवा प्राणीशास्त्र ऑनर्स होना अनिवार्य है।

COMPUTER SCIENCE

The Department of Computer Science was established in the year 1994 with a vision to impart quality post graduate education and to carry out leading-edge research in the disciplines of Computer Science and Information Technology.

The Department currently takes care of three academic programs leading to the award of M. Tech Computer Science, MCA (2 years), BCA (Hons.) and PGDCA. The Department is also engaged in research work in Spatial Database Management Systems, Biometrics & Ad-hoc Networking.

The Department has well equipped laboratories with state-of-the-art computing facilities to support the research and teaching activities for open source, Object Oriented DBMS, Grid computing, BIGDATA, Machine Learning, Medical Image Processing and GIS.

M. Tech – Computer Science (SFS) 2 Years (Semester Scheme) • [18 Seats]

Eligibility: M. Sc. (CS) / M. Sc. (IT), M. Sc. (Physics, M. Sc. (Math), MCA and B.E. /B. Tech. with minimum 50%

MCA (Regular) 2 Years (Semester Scheme) [20 Seats]

Eligibility: BCA / BSC (CS) / BSC (IT) / Vocational / BSC (Maths / Bio) / (B.A. or B.Com with Math as one of the subjects in graduation) with at least 50% marks in aggregate.

SOCIAL SCIENCES

• M. A. Economics (Annual Scheme) [20 Seats]

Eligibility: 48% marks in aggregate at graduate level.

• M. B. A. (Business Economics) (Semester Scheme) [20 Seats]

Eligibility : Bachelor's Degree of Hons./ Pass in Economics/ Commerce with 48% marks or Bachelor's/ Master's degree in any discipline with 50% marks in aggregate.

The Department came into existence in early 1990's and has played a pivotal role in contributing to the growth of the academic environment in the university. The two courses being run by the department prove to be highly popular and the resultant placement of the passing out students has been most gratifying.

कम्प्यूटर विज्ञान

कम्प्यूटर विज्ञान विभाग की स्थापना वर्ष 1994 में क्वालिटी पोस्ट ग्रेजुएट शिक्षा प्रदान करने और कम्प्यूटर विज्ञान और सूचना प्रौद्योगिकी के विषयों में अग्रणी शोध करने के लिए की गई थी।

विभाग वर्तमान में एम.टेक. कम्प्यूटर साइंस, एम.सी.ए. (2 वर्ष), बी.सी.ए. (ऑनर्स) एवं पी.जी.डी.सी.ए. विषयों की शिक्षा प्रदान की जा रही है। विभाग शोध कार्यों में भी अग्रसर है जैसे कि स्पाशियल डेटाबेस प्रबंधन प्रणाली, बॉयोमेट्रिक्स और एड-हॉक नेटवर्किंग।

विभाग के पास ओपन सोर्स, ऑब्जेक्ट ओरिएंटेड डेटाबेस प्रबंधन प्रणाली, ग्रिड कम्प्यूटिंग, बिग डेटा, मशीन लर्निंग, मेडिकल इमेज प्रोसेसिंग और जी.आई.एस. के अनुसंधान और शिक्षण गतिविधियों के लिए अत्याधुनिक कम्प्यूटिंग सुविधाओं से सुसज्जित प्रयोगशालाएँ हैं।

एम.टेक. – कम्प्यूटर साइंस (एस.एफ.एस.) 2 वर्ष (समसत्र योजना) (सीट 18)

योग्यता : एम.एस.सी. (सी.एस)/एम.एस.सी. (आई.टी), एम.एस.सी. (भौतिकी, गणित), एम.सी.ए. एवं बी.ई. बी.टेक. न्यूनतम 50% अंको से साथ उत्तीर्ण

एम.सी.ए. (नियमित) 2 वर्ष (समसत्र योजना) सीट : 20

योग्यता : बी.सी.ए./बी.एस.सी. (सी.एस)/ बी.एस.सी. (आई.टी), वोकेशनल/ बी.एस.सी. (गणित/जीव विज्ञान)/ (बी.ए. या बी.कॉम. मय गणित एक विषय के रूप में) न्यूनतम 50% अंको से साथ उत्तीर्ण

समाज विज्ञान

(अर्थशास्त्र) कला निष्णात (वार्षिक परीक्षा योजना) (स्थान 20)
योग्यता: समग्र 48 प्रतिशत अंक स्नातक स्तर पर।

एम.बी.ए. व्यवसायिक प्रशासन (व्यवसायिक अर्थशास्त्र) (समसत्र परीक्षा योजना) (स्थान 20)

योग्यता: स्नातक उपाधि ऑनर्स/अर्थशास्त्र/वाणिज्य/ 48 प्रतिशत अंकों के साथ उत्तीर्ण/ अथवा स्नातक/स्नातकोत्तर उपाधि किसी भी विषय में समग्र 50 प्रतिशत अंकों के साथ।

विभाग 1990 के दशक की शुरुआत में अस्तित्व में आया और विश्वविद्यालय में शैक्षणिक वातावरण के विकास में महत्वपूर्ण भूमिका निभाई। विभाग द्वारा चलाए जा रहे दोनों पाठ्यक्रम अत्यधिक लोकप्रिय हैं और उत्तीर्ण होने वाले छात्रों का नियोजन सबसे अधिक उत्साहवर्धक रहा है।

- **M. A. Population Studies** (Semester Scheme) [20 Seats]
Eligibility: 48% marks in aggregate at graduate level.

- **MSW- Post Graduate degree in Master of Social Work** (Semester Scheme)
- **Seats-20** ; Running in the self-finance scheme (SFS)

- **Eligibility:** Graduate degree in any Faculty and any Subject with 48% marks.

Maharshi Dayanand Saraswati University, Ajmer is the only university which is running Master degree in Population Studies (MPS) and in Social Work (MSW) in the whole Rajasthan. With the teaching and research work department time to time organizes workshops, seminars, conferences and training programmes on different aspects, regions and subjects.

- **M. A. History (Annual Scheme) [20 Seats]**
Eligibility: 48% marks at graduate level.

- **M. A. Political Science (Annual Scheme) [20 Seats]**
Eligibility: 48% marks in B.A.

VEDIC STUDIES

- **M. A. Sanskrit Vedic Vangmaya** (Annual Scheme) [20 Seats]
Eligibility: 48 % marks in aggregate at graduate level in any faculty/stream.

YOGA

- **Masters in Yoga Studies and Therapy Management** (Semester Scheme) [20 Seats] [2 years]

Eligibility: Graduate in any stream with One Year Regular Diploma/ PG Diploma Course in Yoga with a minimum of 48% marks from Government recognized University/Recognized institution. or B. Sc. Naturopathy and Yogic Science with minimum 48% marks from Government recognized University/ College or B.Y.N.S five year regular course with minimum 48% marks from Government recognized University/College.

Note: Selection would be made on the basis of aggregate marks, 25% of graduation and 75% of Yoga Diploma/Certificate Courses.

जनसंख्या अध्ययन में स्नातकोत्तर (सेमेस्टर स्कीम) (स्थान 20)
योग्यता : किसी भी संकाय एवं किसी भी विषय में 48% अंकों के साथ स्नातक उपाधि ।

सामाजिक कार्यों में स्नातकोत्तर (सेमेस्टर स्कीम)
स्थान : 20 (स्ववित्तपोषित पाठ्यक्रम योजना में संचालित)

योग्यता : किसी भी संकाय एवं किसी भी विषय में 48% अंकों के साथ स्नातक उपाधि ।

सम्पूर्ण राजस्थान में केवल मात्र महर्षि दयानन्द सरस्वती विश्वविद्यालय, अजमेर ही जनसंख्या अध्ययन में स्नातकोत्तर एवं पी.एच.डी. की उपाधि प्रदान कर रहा है। अध्यापन एवं शोध कार्यों के साथ ही विभाग द्वारा समय-समय पर विभिन्न पहलुओं, क्षेत्रों एवं विषयों पर कार्यशालाओं, संगोष्ठी, सेमीनार एवं ट्रेनिंग कार्यक्रमों इत्यादि का आयोजन किया जाता है।

(इतिहास) कला निष्णात (वार्षिक परीक्षा योजना) (स्थान 20)
योग्यता: समग्र 48 प्रतिशत अंक स्नातक स्तर पर।

(राजनीति विज्ञान) कला निष्णात (वार्षिक परीक्षा योजना) (स्थान 20)
योग्यता: समग्र 48 प्रतिशत अंक स्नातक स्तर पर।

वैदिक अध्ययन

संस्कृत वैदिक वांगमय में स्नातकोत्तर पाठ्यक्रम (वार्षिक योजना) (20 सीटें)
योग्यता - किसी भी संकाय में स्नातक स्तर पर कुल 48% अंक

योग

योग अध्ययन एवं चिकित्सा प्रबंधन में स्नातकोत्तर (सेमेस्टर योजना) (20 सीट) (अवधि: 2 वर्ष)
योग्यता: सरकारी मान्यता प्राप्त विश्वविद्यालय/ ख्याति प्राप्त संस्थान से निम्नतम 48% अंकों के साथ योग में 1 वर्षीय नियमित डिप्लोमा/ स्नातकोत्तर किसी भी विषय में स्नातक उत्तीर्ण। अथवा सरकारी मान्यता प्राप्त विश्वविद्यालय व महाविद्यालय से न्यूनतम 48% अंकों के साथ स्नातक उत्तीर्ण (प्राकृतिक चिकित्सा व योग विज्ञान में)। अथवा सरकारी मान्यता प्राप्त विश्वविद्यालय/ महाविद्यालय से न्यूनतम 48% अंकों के साथ बैचलर इन नेचरोपैथी एंड योगिक साइंस 5 वर्षीय नियमित पाठ्यक्रम उत्तीर्ण।

The Yoga Centre was established in the year 1997 and promoted into Department of Yogic Science & Human Consciousness in the 2006. It offers short and long term courses, **Post Graduate Diploma and Certificate** courses with specialization in **Yoga and its underlying mechanism**. These courses are specially designed to bring peace, health and happiness and to reduce stressed environment. Today it is no more a spiritual practice alone, it has become away to stress-free living and also a major tool to increase work efficiency of the people working at various places and total health and happiness for common people. To bring the benefits of Yoga for the new millennium by combining the wisdom of east with the best of the west through modern scientific research and organised net working and promote Yogic Lifestyle as way of life to pave wave for global Harmony and peace.

LAW

- **LLM (SFS) (2 Years) [40 Seats]**

Eligibility: 55% marks in LLB or P.G. Diploma in Law with LLB.

ARTS

- **M.A. Hindi (2 Years) [20 Seats]**

Eligibility: 48% marks in aggregate at graduate level in any faculty.

COMMERCE

The Department of Commerce was established in the year 2000. It offers programme in Master of Commerce (Economic Administration and Financial Management) (30 seats) under regular scheme, Master of Commerce (Business Administration) (30 seats) and Master of Commerce (A.B.S.T.) (30 seats) is run under self finance scheme.

Admission in M.Com (E.A.F.M.), M.Com (B.A.), M.Com (A.B.S.T) is on Merit Basis.

- **M. Com. (Economic Administration and Financial Management) (Annual Scheme) [30 Seats]**

Eligibility: 48% marks in aggregate at graduate level and 36% for SC/ST/OBC/SBC.

- **M. Com. (Business Administration) (Annual Scheme) [30 Seats]**

Eligibility: 48% marks in aggregate at Graduate level and 36% for SC/ST/OBC/SBC

- **M. Com. (Accountancy and Business Statistics) (Annual Scheme) [30 Seats]**

Eligibility: 48% marks in aggregate at Graduate level and 36% for SC/ST/OBC/SBC

योग केंद्र की स्थापना वर्ष 1997 में हुई थी और 2006 में यह योगिक विज्ञान एवं मानव चेतना विभाग के रूप में विकसित हुआ। योग में अंतर्निहित विशेषज्ञता के साथ विभाग प्रमाण पत्र, डिप्लोमा, स्नातक और स्नातकोत्तर पाठ्यक्रम संचालित करता है। इन पाठ्यक्रमों को विशेष रूप से शांति, स्वास्थ्य, आनंद और तनाव कम करने के लिए तैयार किया गया है, विभाग का उद्देश्य छात्र/ छात्राओं का आध्यात्मिक अभ्यास, तनाव मुक्त कार्यकुशलता को बढ़ावा देना और पूरी तरह से एक स्वस्थ और सकारात्मक जीवन का निर्माण करना है।

विधि

विधि में स्नातकोत्तर पाठ्यक्रम (2 वर्ष) (40 सीटें)

योग्यता - विधि में स्नातक पाठ्यक्रम में अथवा विधि में स्नातक के साथ विधि में स्नातकोत्तर डिप्लोमा में 55% अंक

कला

हिन्दी में स्नातकोत्तर पाठ्यक्रम (2 वर्ष)(20 सीटें)

योग्यता : किसी भी संकाय में स्नातक स्तर पर कुल 48% अंक

वाणिज्य

एम. कॉम. (आर्थिक प्रशासन और वित्तीय प्रबंधन) (वार्षिक परीक्षा योजना) (30 सीटें)

योग्यता: स्नातक स्तर पर कुल 48% अंक (सामान्य वर्ग) और एससी / एसटी / ओबीसी / एसबीसी के लिए 36% अंक

एम. कॉम. (व्यवसाय प्रबंधन) (वार्षिक परीक्षा योजना) (30 सीटें)

योग्यता: स्नातक स्तर पर कुल 48% अंक (सामान्य वर्ग) और एससी / एसटी / ओबीसी / एसबीसी के लिए 36% अंक

एम. कॉम. (लेखा और व्यवसाय सांख्यिकी) (वार्षिक परीक्षा योजना) (30 सीटें)

योग्यता: स्नातक स्तर पर कुल 48% अंक (सामान्य वर्ग) और एससी / एसटी / ओबीसी / एसबीसी के लिए 36% अंक

EDUCATION

- **B. Ed. (2 Years)**
Admission Through PTET

- **M. Ed. (2 Years)**
Admission Through PMET

- **Master of Library & Information Science (1 Year) (Semester Scheme) [20 Seats]**

- **Eligibility:** Bachelor of Library & Information Science with atleast 45% marks

The department of Library & Information Science was established in 2006 at Saraswat Bhawan as an integrated unit of the Central library. Department offers Master of Library & Information Science (ML&IS). Department facilitates in-house training for Computerized Information Services, Housekeeping Operations, Software Training, Digitization etc.

MANAGEMENT

- **Master of Business Administration (M.B.A.) (Semester Scheme) Regular Course [Seats 60]**

Department of Management Studies was established in 1993. The Department aspires to provide quality management education to its students. Department organizes Master of Business Administration (M.B.A.), Master of Business Administration (Service Management) and Ph.D. programmes in Management. The emphasis is on providing the intellectual input in consonance with the requirement of Indian as well as global environment. Department offers specialization in the areas of marketing, finance and human resource management. The areas of specialisation in MBA are dependent on availability of faculty and other resources. Department have faculty in all the specialization areas of management who are actively involved in teaching, research and training and are contributing at national and international levels through academic research.

शिक्षा

- बी. एड. (2 वर्ष)
पीटीईटी के द्वारा प्रवेश
- एम. एड. (2 वर्ष)
पीएमईटी के द्वारा प्रवेश

- **पुस्तकालय और सूचना विज्ञान में स्नातकोत्तर (1 साल) (सेमेस्टर परीक्षा) (20 सीटें)**

योग्यता: पुस्तकालय और सूचना विज्ञान स्नातक कम से कम 45% अंकों के साथ

पुस्तकालय और सूचना विज्ञान विभाग की स्थापना 2006 में सारस्वत भवन में केंद्रीय पुस्तकालय की एक एकीकृत इकाई के रूप में की गई थी। मास्टर ऑफ लाइब्रेरी एंड इंफॉर्मेशन साइंस (एमएल एंड ऑफ एस) पाठ्यक्रम को संचालित करता है। विभाग कम्प्यूटरीकृत, सूचना सेवाओं, हाउसकीपिंग संचालन, सॉफ्टवेयर प्रशिक्षण, डिजिटाइजेशन सेवाओं आदि के लिए प्रशिक्षण की सुविधा प्रदान करता है।

प्रबंध

प्रबंधन अध्ययन विभाग की स्थापना 1993 में की गई थी। विभाग अपने छात्रों को गुणवत्ता पूर्ण प्रबंधन शिक्षा प्रदान करने की महत्वाकांक्षा रखता है। प्रबंधन अध्ययन विभाग में व्यावसायिक प्रशासन में निष्णात और पीएचडी कार्यक्रमों का संचालन करता है। पाठ्यक्रमों में भारतीय एवं वैश्विक आवश्यकता अनुसार बौद्धिक विकास प्रदान करने को विशेष महत्त्व दिया जाता है। विभाग विपणन, वित्त और मानव संसाधन प्रबंधन के क्षेत्रों में विशेषज्ञता प्रदान करता है। व्यावसायिक प्रशासन में निष्णात में विशेषज्ञता शिक्षक और अन्य संसाधनों की उपलब्धता पर निर्भर हैं। विभाग के पास प्रबंधन के सभी विषयों में विशेषज्ञता प्राप्त शिक्षक मौजूद हैं, जो शिक्षण, अनुसंधान और प्रशिक्षण में सक्रिय हैं और शैक्षिक अनुसंधान के माध्यम से राष्ट्रीय और अंतर्राष्ट्रीय स्तर पर योगदान दे रहे हैं।

Eligibility: a. Candidate seeking admission to MBA Programme shall have passed graduation in any faculty from the any UGC recognized University in India or abroad recognized equivalent thereto in any discipline (Science, Art, Commerce or any other) with at least 50% marks (45% for SC/ST/OBC) marks in aggregate.

b. Candidates who have appeared or are going to appear in graduation final year examination may apply for admission to MBA Programme for the coming academic session. Admission of such candidates shall remain provisional until the specified date to that year and if he/she fails to submit his/her mark sheet showing that he/she has passed graduation examination with at least 50% marks, in aggregate, his/her admission shall stand cancelled.

FACULTY OF FINE ARTS

MA Indian Music-Vocal & Indian Music Instrumental (Sitar) (Semester Scheme) (SFS) [Seats 20]

MPA Music is a postgraduate Music course. It is two years (4 Semester) program and the course includes a comprehensive and thorough study and practice of Music as a discipline at an advanced level. This programme offers rigorous practical training with solid theoretical knowledge base and enhanced research skills in Indian classical music, enabling students to acquire leadership roles in the professional field of music composition, production and performance. In addition to the regular syllabus, the course will be presented with the objective of professional up gradation and nation building of the student through academic lectures, practical presentations, demonstrations, global scenario with state-of-the-art resources, and employment oriented music teaching.

Eligibility Criteria(Qualifying Exam)

- B.A (Hons.)/BFA with Music, B.A. (Pass/Prog.) Bachelor's degree with music as one of the optional subject or Bachelor's degree (without music) with B.A. additional in the Music or any Bachelor's degree (without music) with an equivalent Degree/ Diploma in the Music recognized by the university for the purpose of admission.
- Minimum eligibility condition is 50% in aggregate or equivalent CGPA, and 60% in Hindustani Music - Vocal/Instrumental (Combined score of all the three/four years as applicable)
- Admission is based on the Merit in qualifying examination.
- No. of Seats-20 (Minimum 10 admissions is compulsory to run course in an academic year).

• **Master of Business Administration (Service Management) (Semester Scheme) Self Financing Course Seats : 60**

Eligibility: a. Candidate seeking admission to MBA(Service Management) Programme shall have passed graduation in any faculty from the any University Grants Commission (UGC) recognized Universities in India or abroad recognized equivalent thereto in any discipline (Science, Art, Commerce or any other) with at least 50% marks (45% for SC/ST/OBC) marks in aggregate.

b. Candidates who have appeared or are going to appear in graduation final year examination may apply for admission to MBA (Service Management) Programme for the coming academic session. Admission of such candidates shall remain provisional until the specified date to that year and if he/she fails to submit his/her mark sheet showing that he/she has passed graduation examination with at least 50% marks, in aggregate, his/her admission shall stand cancelled.

• **Master of Business Administration (Executive Programme) (Semester Scheme) Self Financing Course No. of Seats : 40 Three year part time programme**

A. Candidates seeking admission to MBA (EP) Program shall have passed graduation in any faculty from the any University Grants Commission (UGC) recognized University in India or abroad recognized equivalent thereto in any discipline such as Law, Medicine, Engineering, Science, Arts, Commerce and Business (BBA) with at least 50% marks (45 % for SC/ST/OBC) marks in aggregate

B. Candidate should have at least two years of Supervisory experience from any organisation or self-employed persons for minimum of two years experience supported by relevant documentation.

MFA (Semester Scheme) SFS [Seats 20]

MFA/ MVA Program in Painting/ Sculpture/ Applied Art

MFA is a two year (4 Semester) programme, designed keeping in mind to groom and enhance the skill of candidates in drawing and painting to develop an entrepreneur in an artist.

Eligibility: BA (Hons)/BFA with Drawing and Painting, B.A. (Pass/Prog.) Bachelor's degree with Drawing and Painting as one of the optional subject or Bachelor's degree without Drawing and painting) with B.A. additional in Fine Arts or any Bachelor's degree (without fine arts) with an equivalent Degree /Diploma in Fine arts recognized by the University for the purpose of admission. Minimum eligibility condition is 50% in aggregate or equivalent CGPA.

JOURNALISM AND MASS COMMUNICATION

- **M.A. Journalism and Mass Communication (SFS)**
(Semester Scheme) • [20 Seats]

Eligibility : Graduation in any discipline with 40% marks in aggregate.

CENTER FOR ENTREPRENEURSHIP AND SMALL BUSINESS MANAGEMENT (CESBM)

- **Master of Business Administration - Dual Specialization (MBA - DS) (Semester Scheme) (SFS)**
[50 Seats + 10 Seats for Business Family's Candidates]

Eligibility: Graduation in any discipline with min 50% marks for general candidates and 45% for SC/ST/OBC candidates. 5% Relaxation for candidate belonging to business families.

Center for Entrepreneurship and Small Business Management (CESBM) is India's first University based Entrepreneurship Development Institute (EDI), which was established on the beautiful campus of Maharshi Dayanand Saraswati University, Ajmer with the financial assistance from Ministry of Micro, Small and Medium Enterprise (MSME), Government of India, New Delhi on April 24, 2004. This Center is one of the 28 EDI's working under the aegis of Ministry of MSME. Center shoulders the responsibility of augmenting the entrepreneurial spirit in the region through its long and short term entrepreneurship focused programs like entrepreneurship development program, entrepreneurship awareness camps, post graduate programs in entrepreneurship and skill development.

BFA (Semester Scheme) SFS [Seats 60]

Disciplines:

1. Drawing & Painting – 20 Seats
2. **Applied Art (20 Seats)**
3. Textile Design - 20 Seats

Eligibility: Candidate who has passed 10 + 2 or equivalent examination with a minimum of 50 % marks in aggregate. Admission is purely on Merit basis of qualifying Exam.

पत्रकारिता एवं जन संचार

पत्रकारिता एवं जन संचार में स्नातकोत्तर पाठ्यक्रम (स्ववित्तपोषित) (सेमेस्टर योजना) (20 सीटें)

योग्यता - किसी भी विषय के साथ स्नातक स्तर पर कुल 40% अंक

उद्यमिता और लघु व्यवसाय प्रबंधन केंद्र

योग्यता : सामान्य उम्मीदवारों के लिए न्यूनतम 50% अंकों के साथ किसी भी विषय में स्नातक और एससी / एसटी / ओबीसी उम्मीदवारों के लिए 45%। व्यावसायिक परिवारों से संबंधित उम्मीदवारों के लिए न्यूनतम योग्यता में 5% छूट।

उद्यमिता और लघु व्यवसाय प्रबंधन केंद्र (CESBM) भारत का पहला विश्वविद्यालय आधारित उद्यमिता विकास संस्थान (EDI) है, जिसे महर्षि दयानंद सरस्वती विश्वविद्यालय, अजमेर के सुंदर परिसर में सूक्ष्म, लघु और मध्यम उद्यम मंत्रालय (MSME) (तत्कालीन SSI मंत्रालय), भारत सरकार, नई दिल्ली की वित्तीय सहायता से 24 अप्रैल, 2004 को स्थापित किया गया था। यह केंद्र सूक्ष्म, लघु और मध्यम उद्यममंत्रालय के तत्वावधान में 28 उद्यमिता विकास संस्थानों में से एक केंद्र है। केंद्र उद्यमशीलता विकास कार्यक्रम (EDP), उद्यमिता और कौशल विकास कार्यक्रम (ESDP), उद्यमशीलता जागरूकता शिविर, उद्यमिता और कौशल विकास में स्नातकोत्तर कार्यक्रम जैसे उद्यमशीलता विकास कार्यक्रम (EDP) के माध्यम से इस क्षेत्र में उद्यमशीलता की भावना को बढ़ाने के उतरदायित्व को बखूबी निभा रहा है।

POST - GRADUATE DIPLOMA PROGRAMMES

DEPARTMENT OF COMPUTER SCIENCE

- PGDCA (SFS) 1 Year (Semester scheme) [Seats: 20]
Eligibility: Any graduate with 40% marks.
- पी.जी.डी.सी.ए. (एस.एफ.एस.) 1 वर्ष (समसत्र योजना) (सीट: 20)
योग्यता: स्नातक उपाधि, 40% अंकों के साथ उत्तीर्ण

DEPARTMENT OF ENVIRONMENTAL SCIENCE

- Post Graduate Diploma in Industrial Safety Health & Environment (PGDISHE) [20 Seats]
Eligibility: Graduate in any discipline of Science, Engineering & Technology
- स्नातकोत्तर डिप्लोमा : इंडस्ट्रीयल सेफ्टी, हेल्थ एवं पर्यावरण (पी.जी.डी.आई.एस.एस.ई.) (20 सीट)
पात्रता: विज्ञान, अभियांत्रिकी व तकनीकी/प्रौद्योगिकी संकाय में स्नातक
- Post Graduate Diploma in Disaster Management (20 Seats)
Eligibility : Graduate in any discipline of science with minimum 50% marks.
- स्नातकोत्तर डिप्लोमा : आपदा प्रबंधन (20 सीट)
पात्रता: न्यूनतम 50% अंकों के साथ विज्ञान संकाय में स्नातक

DEPARTMENT OF FOOD SCIENCE AND NUTRITION

- PG Diploma in Nutrition and Dietetics, [25 Seats]
Eligibility : B.Sc. Home Science/ B.Sc. (Pass/ Hons.) / B.A. with Home Science / B.Sc. Agriculture / B.Sc. Microbial and Food Technology / B.Sc. Food Science / B.Sc. Clinical Nutrition and Dietetics / B.Sc. Homeopathy / B.Sc. Physiotherapy / B. Tech. (Food Technology/ Bio Technology) / B.Sc. Nursing / MBBS / BAMS / BHMS/ Bachelor of Dental Science (BDS) / B.Sc. Food and Nutrition/B.Sc. Sports Nutrition / B.Sc. Yogic Science / B.Sc. in Allied Fields related to Health and Nutrition with at least 50% aggregate marks.
Note : Students may kindly note that on completion of this P.G. Diploma Course they will be considered eligible for admission in M.Sc. Foods and Nutrition programme being offered by the Department.
- पी.जी. डिप्लोमा इन न्यूट्रीशन एवं डायटेटिक्स (20 सीट)
योग्यता: बी.एस.सी. गृह विज्ञान/बी.एस.सी. (पास/ऑनर्स)/बी.ए. जिसमें एक विषय गृह विज्ञान हो/बी.एस.सी. कृषि/बी.एस.सी. माइक्रोबियल एवं खाद्य तकनीकी/बी.एस.सी. खाद्य विज्ञान/ बी.एस.सी. क्लिनिकल न्यूट्रीशन एवं डायटेटिक्स / बी.एस.सी. होम्योपैथी/बी.एस.सी. फिजियोथेरेपी/बी.टेक. (खाद्य तकनीकी अथवा जैव तकनीकी) /बी.एस.सी. नर्सिंग/एम.बी.बी.एस./बी.ए.एम.एस./बी.एच.एम.एस./बी.डी.एस./बी.एस.सी.खाद्य एवं पोषण/बी.एस.सी. स्पोर्ट्स न्यूट्रीशन/ बी.एस.सी. योग विज्ञान/स्वास्थ्य एवं पोषण से संबंधित विषयों में बी.एस.सी. में 50 प्रतिशत अंक से उत्तीर्ण हों।
नोट : छात्र कृपया ध्यान दें कि इसपी.जी. डिप्लोमा पाठ्यक्रम को पूर्ण करने के पश्चात् वह विभाग द्वारा संचालित किया जा रहा स्नातकोत्तर पाठ्यक्रम (एम.एस.सी. खाद्य विज्ञान एवं पोषण) में प्रवेश हेतु योग्य हो जाएंगे।
- Advanced (Post P.G.) Diploma in Food and Health Security (ADFS), [25 Seats]
Eligibility: Master's degree in any Subject with 50% marks in aggregate.
- एडवान्स (पोस्ट पी.जी.) डिप्लोमा खाद्य एवं स्वास्थ्य सुरक्षा (25 सीट)
योग्यता - किसी भी विषय में स्नातकोत्तर की डिग्री 50 प्रतिशत अंकों के साथ

DEPARTMENT OF LAW

- Post Graduate Diploma in Environmental Law (PGDEL) (20 Seats)
Eligibility : Law Degree or any other bachelor Degree recognized by the University.
- विधि विभाग - पर्यावरण कानून में स्नातकोत्तर डिप्लोमा (पी.जी.डी.ई.एल.) (20 सीटें)
योग्यता - विधि में स्नातक अथवा विश्वविद्यालय द्वारा मान्यता प्राप्त कोई भी स्नातक उपाधि

DEPARTMENT OF YOGIC SCIENCE AND HUMAN CONSCIOUSNESS

- Post Graduate Diploma in Yoga Education and Human Science (PGDYEHS) [20 Seats]
Eligibility: Pass in Graduation Duration: 1 Year
- योग शिक्षा और मानव विज्ञान (PGDYEHS) में स्नातकोत्तर डिप्लोमा (20 सीटें)
योग्यता: स्नातक में उत्तीर्ण अवधि: 1 वर्ष

GRADUATE PROGRAMMES

DEPARTMENT OF COMPUTER SCIENCE

- BCA (Hons.) (SFS) 3 Years (Semester scheme) [Seats: 20]
Eligibility: 10+2 with 60% Marks
- बी.सी.ए. (ऑनर्स) 3 वर्ष (एस.एफ.एस.) (समसत्र योजना) (सीट : 20)
योग्यता: 10+2, 60% अंकों के साथ उत्तीर्ण

DEPARTMENT OF ENVIRONMENTAL SCIENCE

- B.Sc. (Hons.) Environmental Science (20 Seats)
Eligibility: 10+2 in Any Subjects with min. 50% marks for General & 45% marks for SC/ST/OBC/SBC
- बी.एस.सी. (ऑनर्स) पर्यावरण विज्ञान (20 सीट)
योग्यता : किसी भी विषय में 10+2 परीक्षा कम से कम 50 प्रतिशत अंकों के साथ सामान्य श्रेणी में तथा अनुसूचित जाति/जनजाति/अन्य पिछड़ी जाति/विशेष पिछड़ी जाति में 45% प्रतिशत अंकों के साथ उत्तीर्ण की हो।

DEPARTMENT OF FOOD SCIENCE & NUTRITION

- B.Sc. Food Science and Nutrition (30 Seats) Semester Scheme
Eligibility: 10+2 in Any Subjects with min. 50 % marks for General & 45% marks for SC/ST/OBC/SBC
- बी.एस.सी. खाद्य विज्ञान एवं पोषण (30 सीट)
योग्यता : किसी भी विषय में 10+2 परीक्षा कम से कम 50 प्रतिशत अंकों के साथ सामान्य श्रेणी में तथा अनुसूचित जाति/जनजाति/अन्य पिछड़ी जाति/विशेष पिछड़ी जाति में 45% प्रतिशत अंकों के साथ उत्तीर्ण की हो।

DEPARTMENT OF YOGIC SCIENCE AND HUMAN CONSCIOUSNESS

- B Sc Naturopathy & Yogic Sciences (SFS) [20 Seats]
Eligibility: 10+2 from any stream from recognized institution/ college
Duration: 3 Years
- बी एससी प्राकृतिक चिकित्सा और योग विज्ञान (स्व-वित्तपोषित) (20 सीटें)
योग्यता: किसी भी विषय में मान्यता प्राप्त संस्थान/ कॉलेज से 10 + 2 उत्तीर्ण
अवधि: 3 वर्ष

DIPLOMA PROGRAMME

DEPARTMENT OF ENVIRONMENTAL SCIENCE

- Diploma Course in Basics of Ornithology (DCBO) [20 seats]
Eligibility: Graduate in any discipline with 50% marks
Duration: 6 Months
- डिप्लोमा कोर्स इन बेसिक ऑफ आर्नितोलॉजी (डी.सी.बी.ओ.) (20 सीट)
पात्रता : न्यूनतम 50% अंकों के साथ किसी भी संकाय में स्नातक
अवधि : 6 माह

CERTIFICATE PROGRAMME

DEPARTMENT OF ENVIRONMENTAL SCIENCE

- Certificate Course in Birding (CCB) [20 seats]
Eligibility: Pass in class 12th
Duration: 6 Months
- सर्टिफिकेट कोर्स इन बर्डिंग (सी.सी.बी.) (20 सीट)
पात्रता : बाहरवी (12वीं) पास
अवधि : 6 माह

DEPARTMENT OF YOGIC SCIENCE AND HUMAN CONSCIOUSNESS

- Yoga Instructor Certificate Course (YICC) [20 seats] [SFS]
Eligibility: 10+2 Pass
Duration: 3 Months
- योग प्रशिक्षक सर्टिफिकेट कोर्स (वायआईसीसी) (20 सीटें)
योग्यता: 10 + 2 पास (स्व-वित्तपोषित)
अवधि : 3 माह

NON-ELIGIBILITY

The following categories of students will not be eligible for admission:

- Candidates who are declared failed.
- Candidates who are detained from appearing at an examination on account of shortage in attendance.
- Candidates who did not take an examination after completing the attendance.
- Candidates who were notified as unauthorized occupants of any accommodation in any of the University Hostels by the Chief Warden/Warden concerned in the immediate preceding year.
- Candidates against whom FIR has been lodged by the University or any Affiliated College or by any other competent authority.
- Candidates convicted of criminal offence involving moral turpitude.
- Candidates indulging in misbehavior with any teacher or with any authority/official of the University.
- As per Govt. of Rajasthan Admission Policy 2020-21.

अयोग्यता

निम्नलिखित श्रेणी के छात्र प्रवेश हेतु अयोग्य होंगे

- अभ्यर्थी जो अनुत्तीर्ण घोषित किए जा चुके हैं
- अभ्यर्थी जिन्हें कम उपस्थिति के आधार पर परीक्षा देने से रोका गया।
- अभ्यर्थी जिन्होंने अपनी पूर्ण की और उसके उपरान्त परीक्षा नहीं दी।
- अभ्यर्थी जिन्हें विश्वविद्यालय के किसी भी छात्रावास में ठीक पूर्ववर्ती वर्ष में मुख्य वार्डन अथवा वार्डन द्वारा अनधिकृत निवासी होने की सूचना दी गई हो।
- अभ्यर्थी जिनके विरुद्ध विश्वविद्यालय अथवा सम्बद्ध महाविद्यालय अथवा सक्षम अधिकारी द्वारा एफ.आई.आर दर्ज कराई हो।
- अभ्यर्थी जो आपराधिक आरोप जिसमें नैतिक अधमता शामिल हो के अपराधी हों
- अभ्यर्थी जो विश्वविद्यालय के किसी भी शिक्षक अथवा अधिकारी के साथ दुर्व्यवहार में लिप्त हो।
- राजस्थान सरकार की वर्ष 2020-21 की प्रवेश नीति के अनुसार।

ADMISSION PROCESS

Admission to various programmes of study in the University is regulated by admission policy and procedure approved by the Academic Council of the University from time to time.

ADMISSION NOTICE

1. Only online applications will be accepted.
2. One may apply for any number of courses by repeating the process of online admission for each program of learning.
3. Submit online fee of Rs. 300/- per course/program of learning.
4. Filling of the application form would require following documents that one may keep handy as scanned copies. (The size of single scan file to be uploaded is limited to 300kb):
 - a. Recent passport size photograph
 - b. Any identity card recognized for the government offices viz. Aadhar Card, Voter card, Driving License etc.
 - c. Marksheets of each year of the qualifying examination
 - d. All required certificates as proof to claim reservations, if any.
 - e. All required certificates as proof to claim bonus marks, if any.
 - f. It is mandatory for every applicant to attach copy of marksheet of I Year, II Year, III + IV year (if applicable) for Calculation of merit for admission to M.Sc. (Applied Chemistry, Chemistry, Botany & Zoology).



ADMISSION COMMITTEE

Head/ In Charge of each department/Director of a Centre shall constitute a Departmental Admission Committee (DAC) to finalize the admissions as per the rules of the University. The Committee will have Head/In Charge of the Department/ Director of the Centre as the Convener of the Admission Committee along with minimum of one faculty member nominated by the Head/In Charge/ Director as Member and the Office clerk as the Member Secretary. The member secretary will maintain the records and assist in the procedures.

ADMISSION BOARD/GRIEVANCE REDRESSAL COMMITTEE

Admission Board may be referred to by an Admission Committee for the matters related to admission rules/interpretation of rules. It would also act as Grievance Redressal Committee. The Board for the session **2023-24** will consist of the following.

Prof. Monica Bhatnagar	Convener
Prof. Ritu Mathur	Member
DR Academic (II)	Member Secretary

UNIVERSITY ONLINE ADMISSION COMMITTEE FOR THE SESSION **2023-24**

Prof. Neeraj Bhargava	Convener
Dr. Ashish Pareek	Member
DR Academic (II)	Member Secretary



PROCEDURE

GENERAL RULES

1. Admission to various post graduate courses shall be offered to those graduates who have passed with the 10+2+3 examination scheme.
2. Students shall not be eligible for admission to a course unless they have passed the qualifying examination or any other examination recognized for the purpose and possess such other qualification (if any) as may be prescribed by the Ordinances.
3. A course in the department shall not be started in an academic session if the number of eligible candidates is less than 10 in the Post Graduate/ Diploma Courses. In case of M.Phil the minimum number of eligible candidates is 10 in M.Phil (SFS) and 05 in M.Phil (Regular). In case the course is not started by the department due to unavailability of minimum number of students for admission the fee deposited by the students shall be refunded.
4. All admissions will be provisional till the applicant completes all the formalities required.
5. Candidates called for admission shall be required to appear at their own expenses before the admission committee of the Department concerned on the dates notified by the University/ Head of the Department for verification of documents.
6. At the time of admission, the applicant must furnish original copies of all documents for verification along with Transfer Certificate or Migration Certificate as the case may be, from the Institution last attended by him/her. However the admission of the Candidate will be considered provisional till all the original documents required for admission are submitted within the stipulated time/date notified by the Head of the Department.
7. The applicant shall give an undertaking that if any of the certificates submitted by him/her is found incorrect, his/her admission shall be cancelled.
8. Admission of Candidates with a Supplementary : An applicant who is declared eligible to appear at the supplementary examination may be provisionally admitted, at his/her own risk, to the next higher class in the beginning of the session by the last day fixed for admission subject to the conditions mentioned in the clause given below. He/she will be assumed to have secured minimum pass marks in the subject of supplementary examination for the purpose of preparation of merit list for admission.
9. A candidate who fails or absents himself at the supplementary examination shall have no right to continue in the next higher class and his/her provisional admission to the next higher class shall stand cancelled automatically. In such cases the Fee shall not be refunded.
10. Admission of in-service candidates: In-service candidates may be allowed admission to the various courses on the production of "No Objection-Cum-Character Certificate" from their employers, without which their applications will not be considered. This Certificate must be produced within the stipulated time period recommended by the concerned Admission Committee of the Department failing which the candidate will be denied admission.
11. 75% attendance is compulsory in all courses as per Supreme Court directions and Board of Management (BOM) Resolution.
12. **The prevalent Admission Policy of the Government of Rajasthan will be adhered to.**

CLARIFICATIONS

1. Acceptance of application form does not guarantee admission. Admissions will be made on the basis of merit subject to the availability of the number of seats for each course and subject to fulfillment of the conditions laid down by the University for the purpose from time to time.
2. A candidate should submit a separate application form for each subject / course. If a candidate is not admitted in a course applied for his application would not be transferred in any other department even if a vacancy exists in that department. A candidate is required to apply separately for each course in time in the prescribed application form.
3. The student who has secured higher percentage of marks without the addition of concessional marks shall rank higher in order of merit than the one who has secured the same percentage of marks with the addition of the concessional marks allowed to him under the rules.
4. Number of students will be restricted to the sanctioned strength prescribed for each course in the university teaching departments. Any change in the number of the seats recommended by the Head of the Department shall be enforced only by the permission of the Vice Chancellor.
5. In the case of one who is a regular student or an ex-student of the department in the previous session and who is otherwise eligible, a bare pass in the last examination is enough for admission to the next higher class provided his/her conduct and character has been satisfactory.
6. A student shall not be admitted as a regular student after graduation for more than three degrees/ diploma/ certificate courses of six years as a regular student.
7. A Candidate can opt for admission into Certificate/ Diploma/ Advance Diploma Courses simultaneously along with the Graduation/ Post-Graduation Courses.
8. All the relevant ordinances at the University shall be applicable in the admission procedure.

As per Rajasthan Government Admission Policy FOR PG

- 3.1.4 Failed student will not be admitted again as a regular student in the same course, but he/she can be given admission in any other postgraduate course on the basis of marks secured in the graduate examination.
- 3.1.5 No candidate will be given more than two chances for admission as a Regular Candidate in the first year of any post graduate/course (two post graduation courses or one undergraduate course and graduation/post graduation in Law or one post graduation course and post graduate Diploma).
- 3.1.7 In case of admission of qualified student to the next year after gap year(s), the terms and conditions mentioned in rule 2.3 will be applicable as usual.

For admission to the 1st Year of any PG Programme there will be no restriction regarding the gap years.

FOR UG

Admission after gap year(s):

- 2.3.1 After having passed in a qualifying examination if a candidate does not seek admission in the next year for a period of more than two academic sessions then he/she will not be allowed further admission in the course.
- 2.3.1 The above mentioned rules regarding interval will not apply to female candidates, deaf, dumb and blind candidate.

राजस्थान सरकार की प्रवेश नीति के अनुसार स्नातकोत्तर पाठ्यक्रम में प्रवेश हेतु

- 3.1.4 अनुत्तीर्ण विद्यार्थी को पुनः उसी पाठ्यक्रम में नियमित विद्यार्थी के रूप में प्रवेश नहीं दिया जाएगा, किन्तु उसे दूसरे स्नातकोत्तर पाठ्यक्रम में स्नातक परीक्षा में प्राप्तांकों के आधार पर प्रवेश दिया जा सकेगा।
- 3.1.5 किसी भी अभ्यर्थी को महर्षि दयानन्द सरस्वती विश्वविद्यालय, अजमेर में अर्हकारी स्नातक परीक्षा उपरान्त स्नातकोत्तर पूर्वाह्न में नियमित प्रवेश का अवसर दो बार (दो स्नातकोत्तर विषयों में अथवा एक स्नातकोत्तर विषय एवं विधि स्नातक/स्नातकोत्तर पाठ्यक्रम अथवा एक एक स्नातकोत्तर विषय एवं स्नातकोत्तर डिप्लोमा में) से अधिक नहीं दिया जाएगा।
- 3.1.7 पूर्वाह्न उत्तीर्ण अभ्यर्थियों पर अन्तराल के पश्चात् उत्तराह्न में प्रवेश के सम्बन्ध में नियम 2.3 में दी गई शर्तें यथावत् लागू होंगी।

पूर्वाह्न में प्रवेश के लिए अन्तराल से सम्बंधित कोई प्रतिबंध नहीं होगा
स्नातक पाठ्यक्रम में प्रवेश हेतु

अन्तराल के पश्चात् प्रवेश

- 2.3.1 अर्हकारी परीक्षा उत्तीर्ण करने के पश्चात् दो अकादमिक सत्रों से अधिक अन्तराल व्यतीत होने पर नियमित/स्वयंपाठी आवेदक को अगली कक्षा में प्रवेश की अनुमति नहीं दी जाएगी।
- 2.3.2 अन्तराल सम्बन्धी उपर्युक्त नियम महिला, मुकबधिर तथा दृष्टिहीन अभ्यर्थियों पर लागू नहीं होंगे।

ADMISSIONS TO THE FIRST YEAR
OR FIRST SEMESTER OF
M.A./M.SC./M.COM/
M.B.A./DIPLOMA/
CERTIFICATE COURSES

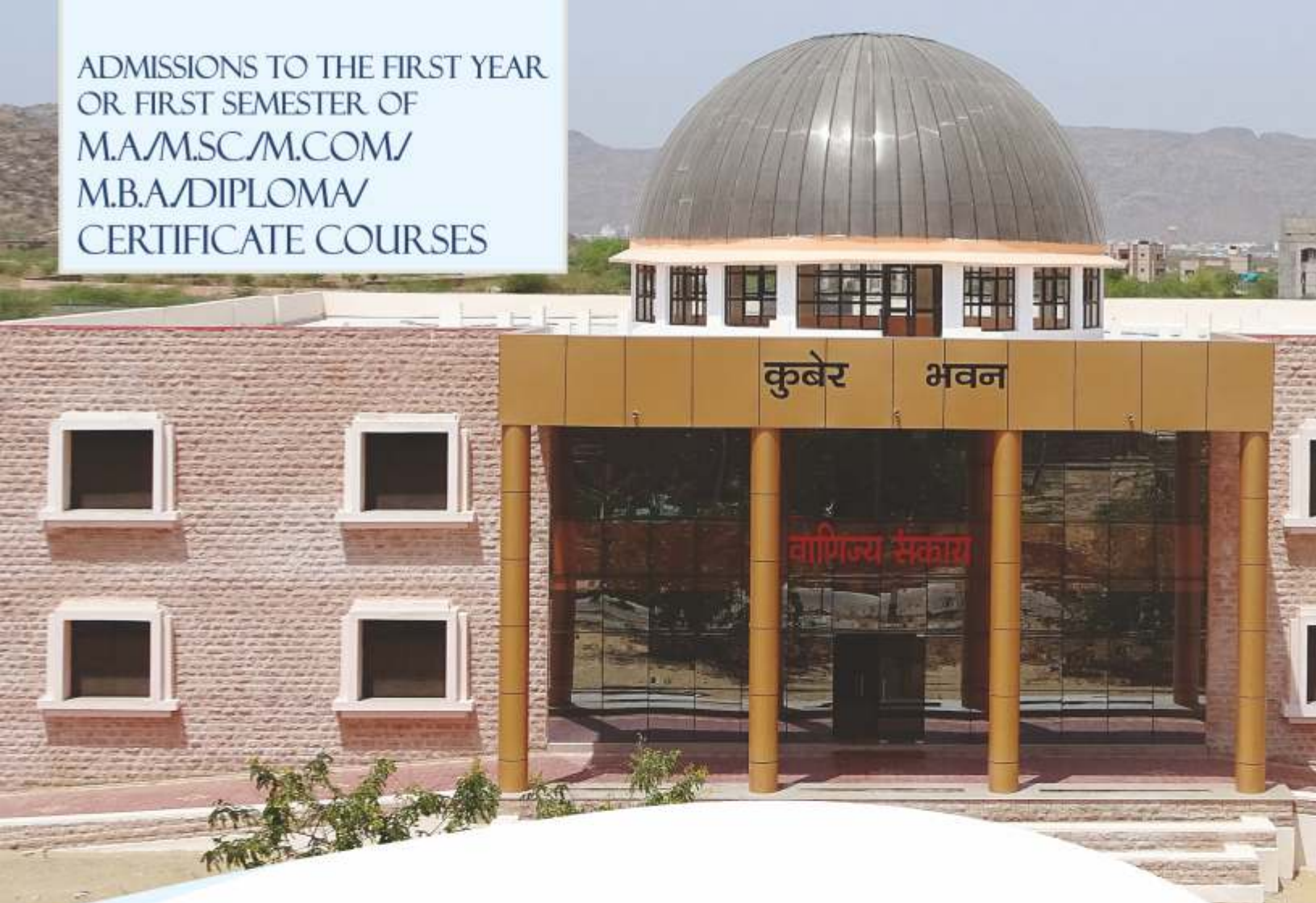

1. The merit of a candidate for admission in M.Sc./ M.Com. course shall be calculated by adding the marks obtained by him/her at the qualifying examination (Bachelor's degree) to the marks obtained by him/her during the three/four years examination in the subject concerned in which he/she seeks admission to his/her Post Graduation course in case when candidate has studied the concerned subject at the graduation level. This grand total will be converted into percentage taking into account the grand total of the maximum marks of the qualifying examination and the maximum marks of the three/four years of examinations in the subject concerned. In a case when candidate has not studied the concerned subject at graduate level in which candidate seeks admission to his/her post graduation course then the percentage of total aggregate marks obtained by the candidate at the qualifying examination shall be used for making the merit list. The merit of the candidates seeking admission in the undergraduate courses will be determined on the basis of marks obtained at the qualifying examination.
2. The merit list of subject and non-subject candidates for admission to a Post Graduate course in the faculties of Social Sciences shall be prepared separately on the basis of aggregate marks at the degree level. Not more than 20 percent of the total seats shall be filled in from the non subject candidates. However, left over subject seats if any, could be filled in by the non-subject candidates.
3. The procedure of admission in MBA will be governed by the guidelines of the government of Rajasthan.
4. For Diploma/Certificate courses the preparation of merit list will be done as per the norms of the concerned Department as approved by the University
5. If the candidate has grades mentioned in the mark-sheet of any university/institution, the conversion to marks will be done as per the information provided in the mark-sheet or by the university/institution concerned.



6. Whenever two or more candidates obtain equal percentage of marks in merit, the percentage of marks obtained at graduate level by such candidates shall be taken into account for deciding the merit. If candidates are still having the same percentage of marks then the Senior Secondary marks shall be taken into account and if candidates are still having the same percentage of marks then the marks obtained in the Secondary examination will be taken into account to decide the merit.
7. The merit list shall take into account the concessions or relaxations if any, as applicable for NCC, NSS and other co-curricular activity.
8. On the date notified at the back of the front cover page of Prospectus, a merit list of the eligible candidates in all the categories for the course concerned shall be displayed on the Notice Board of the respective department along with the date of personal interview and document verification.
9. All candidates whose names appear in the merit list and subsequently in the merit of admissions after getting information shall have to deposit the fee in the name of the **Registrar, MDS University Ajmer** as per the fee schedule given for each course in the Prospectus. On the failure to deposit the fee and original transfer certificate by the notified date, the claim of the candidate for admission shall be forfeited.
10. Physical presence of a candidate shall be considered only on the submission of original mark sheet of the qualifying examination along with the fee, failing which he/she shall be considered unwilling to seek admission. However on the recommendation of admission committee the candidate may submit the Transfer Certificate after the date of counseling but within the time period given by the admission committee. If the candidate fails in depositing the Transfer Certificate within the time limit so specified, his/her claim will stand forfeited and fee so deposited will not be refunded in any case.
11. If a candidate has applied for admission to more than one course and is admitted to one of them, subsequent to which his/her name appears in the merit list of another course showing entitlement to admission then he/she will have the option to choose either of the course subject to the adjustment of the fee.
12. Subsequent merit lists shall be displayed on the notice board of respective departments if seats remain vacant however candidates once called shall not be called again. When all the candidates who have applied for admission have been called for counseling and even then the seats remain vacant, the admission committee of the concerned department may give chance to those candidates who did not turn up in the counseling earlier. This chance shall be given in order of merit. The concerned department will display the list of such candidates on the Notice Board, who did not turn up in the previous counseling. If the seats still remain vacant the admission committee may seek permission from the Vice Chancellor to invite fresh applications and complete the admissions following the procedures stated above. The admission of candidates already admitted in the department will not be affected even if the university/department decides to invite fresh applications to fill the vacant seats.
13. Please see the instructions given in the Application Form also.

ADMISSIONS IN THE SUBSEQUENT YEARS

(ANNUAL SCHEME AND SEMESTERS)

1. In the Semester based courses, if the result of the previous semester is awaited by the date of commencement of the session then the students shall be promoted to the next semester on the basis of an undertaking on a plain paper as per the format below:

Format of undertaking for provisional admission in Annual Scheme and Semester (other than the first)

I.....(Name) S/D/of..... (Father's Name) have appeared in the examination.....(years) of Year/Semesterof(Course) do hereby undertake that my result of the said examination is still awaited, therefore, I may please be promoted to the next Year/semester.....subject to the condition that in case I fail in the aforesaid examination my promotion to the Year/semestershall stand cancelled and I shall not claim any damages from the University on this account.

(Signature)

(Date)

(Name of the student)

(Place)

2. For the II year and III/V Semester, the student will have to fill up the form as per the Prospectus and deposit the prescribed fee for the complete one academic session after having passed the previous semester, else the admission shall stand cancelled.
3. The fee deposited as per point 1 or 3 shall not be refunded.
4. An applicant who is declared eligible to appear at the supplementary examination, may be provisionally admitted, at his/her own risk, to the next higher class in the beginning of the session by the last date fixed for admission subject to the conditions mentioned in the clause given below. He/she will be assumed to have secured minimum passing marks in the subject of supplementary examination for the purpose of preparation of merit list for admission.
5. A candidate who fails or does not appear at the supplementary examination shall have no right to continue in the next higher class and his/her provisional admission to the next higher class shall stand cancelled automatically. In such cases the fee shall not be refunded.



RESERVATIONS

Reservation of Seats/ Relaxation of Marks for SC, ST OBC, SBC, Physically Handicapped, Transgender, Displaced Kashmiri Candidates and University Employee, employee's spouse/son or daughter.

- a) राजस्थान राज्य के अनुसूचित जाति/जनजाति/अन्य पिछड़ा वर्ग व अति पिछड़ा वर्ग (MBC) (चिकनी परत को छोड़कर)/आर्थिक रूप से कमजोर वर्गों के अभ्यर्थियों के लिए आरक्षण।

विधि संकाय सहित प्रत्येक संकाय की स्नातक, स्नातकोत्तर स्तर एवं एम.फिल. में प्रवेश हेतु अनुसूचित जाति/जनजाति/अन्य पिछड़ा वर्ग व अति पिछड़ा वर्ग (चिकनी परत को छोड़कर)/आर्थिक रूप से कमजोर वर्ग के अभ्यर्थियों के लिए क्रमशः 16 प्रतिशत, 12 प्रतिशत, 21 प्रतिशत, 5 प्रतिशत एवं 10 प्रतिशत आरक्षित रहेंगे।

पिछड़ा वर्ग को प्राप्त 21 प्रतिशत आरक्षण में अति पिछड़ा वर्ग भी सम्मिलित है एवं इसके अतिरिक्त अति पिछड़ा वर्ग के लिए 5 प्रतिशत का अलग से स्थान देय है (संदर्भ कार्मिक (क-2) विभाग के आदेश क्रमांक प.7(1)कार्मिक/क-2/2107 दिनांक 28.02.2019, राजस्थान सरकार शिक्षा (ग्रुप-4) विभाग के आदेश क्रमांक प.18(2)शिक्षा-4/2014 रिजर्वेशन दिनांक 07.03.2019)/आर्थिक रूप से कमजोर वर्गों के अभ्यर्थियों के लिए 10 प्रतिशत आरक्षण की पालना सुनिश्चित की जावे। (सन्दर्भ कार्मिक (क-2) विभाग के आदेश क्रमांक प.7(1)कार्मिक/क-2/2019 दिनांक 22.02.2019, राजस्थान सरकार शिक्षा (ग्रुप-4) विभाग के आदेश क्रमांक प.18(2)शिक्षा-4/2014 रिजर्वेशन दिनांक 07.03.2019)

- b) Five percent of the total number of seats in each course in the faculties specified in (a) above will be reserved for Physically Handicapped candidates(enclose certificate as per note ii) and one percent for displaced Kashmiri candidates in all the categories.
- c) Super numeral seats in each course run by the university teaching departments shall be reserved for the University Employees (teacher, officer and non teaching staff), employee's spouse/son or daughter. These additional seats will be in addition to the total number of seats allotted in that particular course. The admission under this reserved category will be made on the basis of merit of applicants under this category. One additional seat will be reserved for the University wards having 20 seats per course. In case of 40 seats, 2 seats will be reserved for the University employees/ wards. This reservation would also be applicable for admission to those courses where university entrance examination is conducted. However, the reservation would not be applicable for admission to those courses where state level entrance test examination is conducted. In case of equal marks obtained by two or more candidates after calculating the merit, preference will be given to non-income tax payers.
- d) Two super numeral seats shall be created for students from Jammu and Kashmir in all courses.



- e) All Scheduled Caste, Scheduled Tribes, OBC, SBC, PH, Transgender and displaced Kashmiri candidates who have passed the qualifying examination for admission to the course(s) in the university shall be arranged in the order of merit among themselves. Non creamy OBC Certificate validity is one financial year or as per Government Direction from time to time.
- f) Special relaxation for wards of Kashmiri migrants as per the MHRD Secondary and Higher Education Department GOI letter no. 3-1/2012-NER dated 27.2.2012
1. Extension in the date of admission by about 30 days.
 2. Relaxation in cut off percentage upto 10% subject to minimum eligibility requirement.
 3. Increase in intake capacity upto 5% course wise.
 4. Reservation of atleast 1 seat in merit quota in technical/professional institutions.
 5. Waiving of domicile requirement.
- g) For SC/ST/OBC/SBC candidates:-
- i. Those who have secured marks above the level upto which general category students are admitted, should not be counted towards reserved quota at all and should be included in the general merit list of admissions.
 - ii. Excluding those admitted on merit along with General Candidates as at (i) above, other Scheduled Caste, Scheduled Tribe, OBC and SBC candidates should be admitted in the order of merit going down the inter-se-merit list to the extent of availability of seats in the particular category.
 - iii. It is clarified that in order to fill the reservation quota, there should be no hesitation to go down, if necessary, to the pass percentage of the qualifying examination (i.e. B.A./B.Sc./B.Com. Pass Course as well as Honours degree for admission to a Post-Graduation).
 - iv. In case of non-availability of SC candidate(s) the reserve seat(s) for SC shall be filled in by ST candidates, if available. Similarly, in case of non-availability of ST candidate(s), the reserve seat(s) of ST shall be filled in by SC candidates, if available.
 - v. Left over SC/ST/OBC/SBC reserved seats could be filled in by general category of the candidates by concerned Head of Department/ Incharge/ Director in case of non-availability of SC/ST/OBC/SBC candidates after taking permission from Hon'ble Vice-Chancellor.
- h). Wards of armed personnel : Priority will be decided (as per letter S. No. 6(1)/2017/D(RES.II) Dated Nov. 30 2017 of Ministry of Defence Department of Ex-Servicemen Welfare Government of India.
- 3 % seats will be reserved for wards of armed personnel killed in action or of personnel disabled in action and boarded out from service / died while in service with death attributable to military service / disabled in service and boarded out with disability attributable to military service or wards of personnel awarded gallantry award or wards of awarded Ex servicemen.

Note:

- i. Candidates belonging to above categories will be required to produce a certificate to that effect from a District Magistrate/Tehsildar/Sub-Divisional Magistrate, ACEM without which their cases will not be considered under the above provisions (O-81-II).
- ii. Candidates claiming concession under clause (b) above shall be required to furnish a certificate in original from the Principal of any Medical College of Rajasthan/Director, Rehabilitation Research Centre/Head of the Department concerned of any Medical College of Rajasthan, CMHO, Health Department of Rajasthan.
- iii. The latest directions issued by the Govt. of Rajasthan related to reservation policy for admissions in higher learning institutions will be applicable.

विद्या परिषद् की 63वीं बैठक दिनांक 17.07.2020 की अनुशंषा संख्या 08 की अनुपालना में एन.डी.ए. एवं सी.डी.एस. पास किए सैनिकों के सम्मान में विश्वविद्यालय में संचालित कोर्सेज में एक अतिरिक्त सीट सुरक्षित होगी। इसमें प्रवेश न्यूनतम प्राप्तांकों के आधार पर होगा।



CONCESSIONS

Concessions for the Purpose of Admissions in the area of Sports/ Co-curricular/ Educational achievements

The following games/sports shall be recognized for getting benefits.

1. Athletics (including cross country race)
2. Aquatics (Swimming, Diving, Water Polo)
3. Badminton
4. Basketball
5. Chess
6. Cricket
7. Cycling
8. Football
9. Gymnastics
10. Hockey
11. Kabaddi
12. Kho-Kho
13. Table Tennis
14. Volleyball
15. Hand ball
16. Wrestling
17. Weight lifting
18. Judo
19. Boxing
20. Wall Climbing
21. Tennis
22. Shooting
23. Archery
24. Soft Ball

The following concessions will be given to the candidates who have obtained achievements in the areas mentioned above at the time of first admission provided that the achievement was obtained in preceding three years.

A. : SPORTS

S.No.	Achievement	Concession	Certificate should be issued by
1	Represented the Nation in the games & sports in International Tournaments sponsored by the Ministry of Educational and Social Welfare of Indian Government	Admission on minimum passing marks	Federation of Indian Sports, Ministry of Sports, Sports Council of University, Sports Council of State sponsored by All India Universities Association
2	Member of winners/ runners-up team or holder of first three positions in individual events, university level, national play.	Admission on minimum passing marks	Federation of Indian Sports, Ministry of Sports, Sports Council of University, Sports Council of State sponsored by All India Universities Association
3	Represented the state of Rajasthan in sports in School at National Tournaments.	Admission on minimum passing marks	Federation of Indian Sports, Ministry of Sports, Sports Council of University, Sports Council of State sponsored by All India Universities Association
4	Represented the University in Inter-University Tournament	Weightage of 5% of the total aggregate of marks prescribed for the qualifying examination while preparing the merit	Sports Council of University
5	Represented the State of Rajasthan in sports in the National Championship held under the auspices of the National Federation	Weightage of 5% of the total aggregate of marks prescribed for the qualifying examination while preparing the merit	Sports Council of State
6	Represented the sports Championship sponsored by State Education Department or Member of winners/ runners-up team or holder of first three positions in individual events sponsored by University Sports Board or Directorate of Sanskrit Education.	Weightage of 3% of the total aggregate of marks prescribed for the qualifying examination while preparing the merit	Officer of Deputy Director level/ Sports Council of University/ Signed by Organizing Secretary authorized by Directorate of Sanskrit Education
7	Represented the College in Inter-University Tournament sponsored by University Sports Board or Directorate of Sanskrit Education	Weightage of 2% of the total aggregate of marks prescribed for the qualifying examination while preparing the merit	Officer of Deputy Director level/ Sports Council of University/ Signed by Organizing Secretary authorized by Directorate of Sanskrit Education

**B. : NATIONAL CADET CORPS (N.C.C.) SENIOR DIV/WING LAST 3 YEAR
JUNIOR DIV/WING LAST 5 YEAR**

No.	Achievement	Concession
1	Human Resources Development Ministry, Defence Ministry or Represented the Nation on selection by D.G., N.C.C.	Admission on minimum passing marks
2	All India Best Cadet Award in any branch of NCC	Admission on minimum passing marks
3	Participation in one or more of the following activities on selection 1. R.D. Camp 2. Advanced All India Leadership Camp 3. Para Jumping Course 4. Basic Mountaineering Course or participation in Mountaineering Expedition on peaks which are 20,000 feet and above 5. 'C' certificate with 'B' grading 6. 'A' certificate in Junior Division N.C.C. 7. Snow Skiing Course 8. Appointment on Senior Under Officer Rank	Weightage of 3 % of the total aggregate of marks prescribed for the qualifying examination while preparing the merit
4	<p>Note: Advantage of additional 1% of the total aggregate of marks will be given to the candidates on getting 1 and 2 prizes in any event at the R.D. Camp or on completing the Sky Diving Course or on completing the Adventure Mountaineering and Advanced Mountaineering Course or 'C' certificate with 'A' grading</p> <p>On participating in the following activities: 1. All India Summer Training Camp 2. 'C' certificate with 'C' grading in Boy/Girl wing 3. All India Basic Leadership Course 4. Attendance with the regular Army for a period of 2 weeks 5. Water Skiing Course 6. Junior Division N.C.C. 'A' Course 7. Appointment on Senior Under Officer Rank</p>	Weightage of 2 % of the total aggregate of marks prescribed for the qualifying examination while preparing the merit

C.: MOUNTAINEERING, ROCK AND WALL CLIMBING (LAST 3 SESSIONS)

No.	Achievement	Concession
1.	Represented the Nation in International Expedition organized by recognized agencies	Admission on minimum passing marks
2.	Participation in Mountaineering Expedition organized by University on peaks which are 20,000 feet and above marks	Weightage of 4% of the total aggregate of marks prescribed for the qualifying examination while preparing the merit
3.	Advanced Course organized by the University or recognized	Weightage of 3% of the total aggregate of agencies marks prescribed for the qualifying examination while preparing the merit
4.	Basic Course in Mountaineering organized by the University	Weightage of 2% of the total or the Government aggregate of marks prescribed for the qualifying while preparing the merit.

D. : NATIONAL SERVICE SCHEME (N.S.S.)

No.	Achievement	Concession
1	Member of International Youth Exchange Program Team/ Awarded National N.S.S. Prize as volunteer in the immediately preceding three years	Admission on minimum passing marks
2	Certificate of 240 hours of service, attended 2 Special NSS camps, attended one National Inspiration camp/ National Integration Camp/ R.D. Camp (New Delhi) organised by Ministry of Youth & Sports in the immediately preceding three years	Weightage of 6% of the total aggregate of marks prescribed for the qualifying examination while preparing the merit
3	Certificate of 240 hours of service, attended 1 Special NSS camp at State level in the immediately preceding three years	Weightage of 5% of the total aggregate of marks prescribed for the qualifying examination while preparing the merit
4	Certificate of 240 hours of service, attended 1 Special NSS camp in the immediately preceding three years	Weightage of 3% of the total aggregate of marks prescribed for the qualifying examination while preparing the merit

E: ROVER, RANGER, SCOUT, GUIDE

No.	Achievement	Concession
1	Represented India in World Jamboori or Selected by National head quarters, Bharat Scouts and Guides to represent in International events at least once in immediately preceding 5 years as a regular member of Rover or awarded "President Scouts/Guide/Rover/Ranger" award by the President of India in immediately preceding three years	Admission on minimum passing marks
2	Selected by State Scout Guide Head Quarters for representing State in any National activity and also a member of Rover/ Ranger in the immediately preceding three years	Weightage of 5% of the total aggregate of marks prescribed for the qualifying examination while preparing the merit
3	Awarded 1 st Class certificate by State Commissioner or attended as a member of a team having at least three standards in Rover/Ranger meet or attended Mountaineering Basic Course in the immediately preceding three years	Weightage of 3% of the total aggregate of marks prescribed for the qualifying examination while preparing the merit



F. : CO-CURRICULAR ACTIVITIES

No.	Achievement	Concession
1	Awarded National Bravery Award by the HRD & Social Welfare Ministry, Government of India	Admission on minimum passing marks
2	Member of Winner/ Runner-up team or I, II or III position in individual competition of any All India Competition organized by Indian Universities Association/ I.C.C.R./Any Department of Central Government	Weightage of 6% of the total aggregate of marks prescribed for the qualifying examination while preparing the merit
3	Member of Winner/ Runner up team or I, II or III position in individual competition organized by State Education Department or University level competition organized by any University of State or Inter-University competition or representation of State in All India Competition organized by any Department of Central Government	Weightage of 5% of the total aggregate of marks prescribed for the qualifying examination while preparing the merit
4	Representing institution/Zone in any State level/ University level competition organized by State Education Department or any University of the State or Member of Winner/ Runner up team or I, II or III position in individual competition of Inter-college organized by any college or any competition organized at District/Zonal level.	Weightage of 3% of the total aggregate of marks prescribed for the qualifying examination while preparing the merit

Note: Relaxation given in 2 & 3 are not for any competition organized by constituent/affiliated Colleges or Department.

G.: WARDS OF GOVERNMENT EMPLOYEE/ DEFENCE PERSONNEL

No.	Achievement	Concession
1	Son/Daughter of a dead employee of the Government of Rajasthan State	Weightage of 2 % of the total aggregate of marks prescribed for the qualifying examination while preparing the merit (not applicable for MBA & Computer Courses)
2	Son/Daughter of Shaheed in service (Defence services)	Admission on minimum passing marks
3	Son/ Daughter in service / Retd . Defence service personnel	Weightage of 3 % marks

H. : PHYSICALLY HANDICAPPED

Weightage of 3 % marks in minimum percentage of marks for admission in M.A./ M.Sc. / M.Com./ Diploma

Note:

- Above stated concessions will be given to those candidates only who fulfill the minimum eligibility of admission except for those seeking concession on minimum passing marks.
- To avail the above concessions in marks, candidate has to submit attested copies of certificates along with the application form at the time of submission without which concessions will not be given. Attested copies of certificates will not be received after submission of application form. Original certificate will have to be produced after the name appears in admission list.
- Concessions mentioned above can be availed only in one category (where the benefit is maximum) by the candidate irrespective of his participation in different categories.
- Candidate who wants to avail concession in the above categories has to apply separately along with the application form, failing which he/she will not get the above benefit.



INTERNATIONAL STUDENT & NRI

1. Admission to foreign students shall be given as per the policies of the Government of India (Ministries of External Affairs, Home and Human Resource Development) declared from time to time.
2. The admission of self-supporting students will be confirmed only after having sought clearance from the Ministry of Human Resource Development (Department of Education), Government of India, New Delhi or High Commission/Embassy concerned.
3. The foreign students are required to submit a medical certificate including report of HIV test from the specified authority at the time of their admission.
4. Minimum eligibility for admission shall be 60% marks in aggregate at the qualifying examination.
5. Incomplete application form will not be entertained.
6. Application must accompany a receipt of worth Rs. 1000/- as processing fee in favour of the Registrar, Maharshi Dayanand Saraswati University, Ajmer
7. A caution money of Rs. 5000/- shall be charged from the self-supporting foreign students if they have been provided with hostel accommodation.
8. No direct application / documents of the foreign students who wish to seek admission to P G course/ Ph. D. course will be entertained by the Head of the Teaching Departments/ Supervisors for Ph.D. course. They are required to submit the same to the office of the Dean, Student Welfare of the university to ascertain the eligibility.
9. The foreign students are required to maintain good conduct during the course of studies in the University. The Chief Proctor can take disciplinary action in case of defaulters. Fees and other dues must be cleared on time.
10. Every International student shall report to Foreign Registration Officer, for extension of his/her visa three months in advance. They shall keep close liaison with foreign Registration Office regarding visa formalities, etc.
11. All admissions shall be provisional till all formalities are completed.
12. All other Rules for local students will also apply to the International students.
13. All inquiries and duly filled in application form for admission should be addressed to the Dean, Student Welfare, Maharshi Dayanand Saraswati University, Ajmer.
14. 15% supernumerary seats in all courses will be reserved for International Students including Persons of Indian Origin. Out of 15% supernumerary seats 1/3 i.e. 5% seats would be preferably filled by children of NRIs on payment of five times the fee payable by a regular student of the course.
15. Familiarization session would be organized for freshly enrolled international students for at least three weeks prior to the commencement of the academic session. This session would provided interaction with authorities and would also include inputs on specific and relevant information about the region, city and suburbs, local customs, culture, language, civil facilities etc.

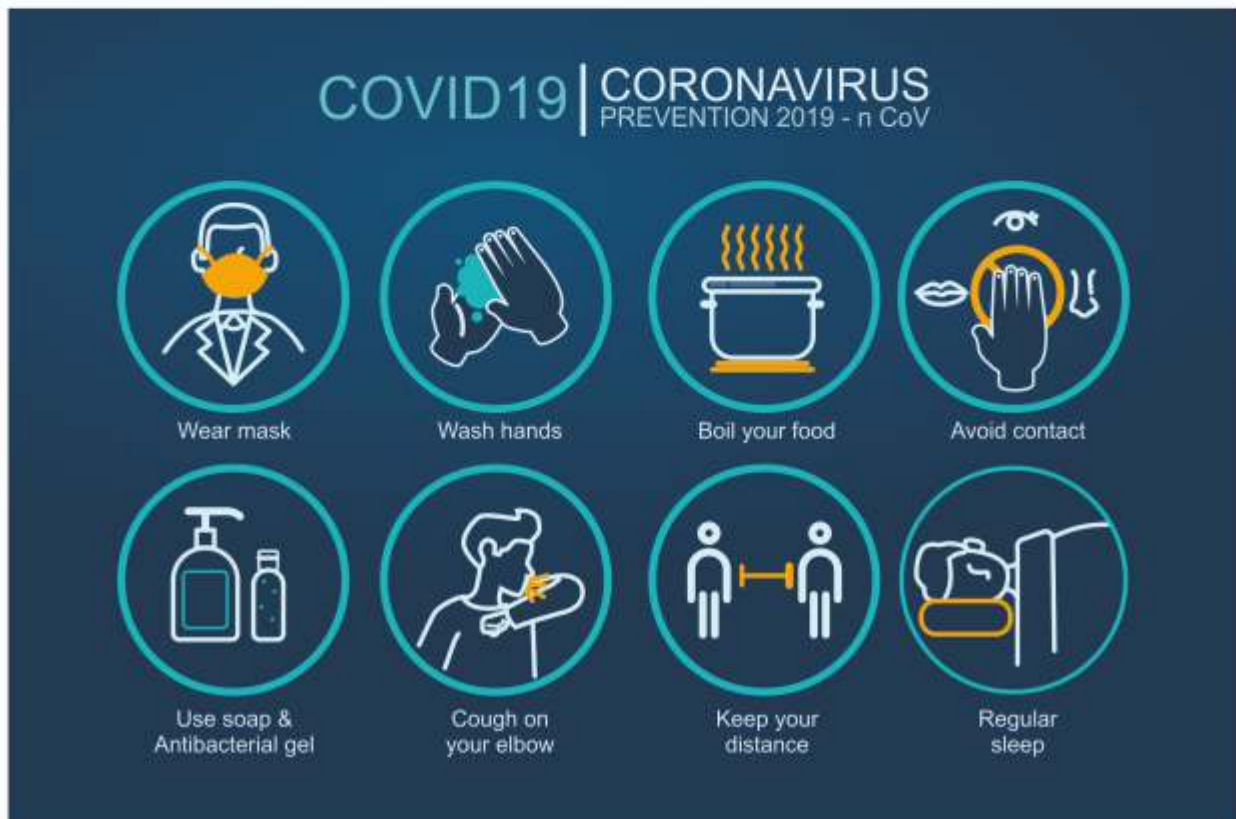

ACADEMIC CALENDER

- Opening of the session : As per State Government Directive
- Foundation Day : **August 01**

The Rajasthan Government Academic calendar will be followed by all Teaching Departments of the University. All the State Government holidays will be applicable to the University.



FEE

No student shall be admitted to a course unless he/she has deposited the necessary fee (admission, tuition and other). All fees will be charged for full academic session even from those who are admitted late during the session for whatsoever reason. Fees once paid will not be refunded (except the caution money). The Library and Laboratory caution money will be refundable after clearance of dues if any, when claimed within two sessions of leaving the Department.

The receipt for the fee deposited shall be given in the name of individual student.

A. UNIVERSITY FEE (COMMON FOR ALL COURSES)

S.No.	Fee Head (Rs. Per Annum)	Fee to be charged
1	Identity Card Fee	40.00
2	Student Magazine/ News Letter Fee	30.00
3	Games Fee	100.00
4	Library Annual Membership Fee	150.00
5	Library Security Deposit*	500.00
6	Student Assistantship Fee	120.00
7	Student Insurance Fee	60.00
8	Apex Body Membership Fee	100.00
	Total	1100.00

* To be charged in the 1st Year of Admission only.
Not to be charged from B.Ed. & M.Ed. Students

B. FEE FOR SCIENCE SUBJECTS ONLY (RS. PER ANNUM)

S.No.	Fee Head	(Rs. Per Annum)	
		For All Courses	For M.Tech (Cs)
1	Laboratory Caution Money deposit*	100.00	7500.00
2	Laboratory Fee	500.00	500.00

[* Not to be charged from students of final year of PG]
Not to be charged from B.Ed. & M.Ed. Students

C. TUITION FEE**

S. No.	Course	Fee
1.	MBA	350.00
2.	M.Tech. (C.S.)	500.00
3.	M.A.,M.Sc.,M.Com.,/MA(JMC)/MLIS/ MCA/MSW/LLM	350.00
4.	P.G. Diploma Courses /B.Sc/B.B.A/B.Sc. Nat. & Yogic Sc.	300.00
5.	Certificate and Diploma Courses	200.00

** (Not to be charged from SC, ST and Women candidates)

विद्या परिषद की 61 वीं बैठक दिनांक 12.03.2020 की मद संख्या 08 के निर्णय की अनुपालना में स्वतंत्रता सैनानियों के जीवित रहने तक उनके आश्रितों के विश्वविद्यालय परिसर में संचालित पाठ्यक्रमों एवं संबद्धता प्राप्त महाविद्यालयों में समस्त शुल्क माफ किया जाता है।



D. & E. : COURSE FEE (PROFESSIONAL FACULTY FUND & SFS AS APPLICABLE)

No.	Course	D Professional Faculty Fund Fee (Rs.)	E SFS Fee (Rs.)
1	Department of Botany M. Sc. Botany	2000.00	nil
2	Department of Commerce M. Com. (E.A.F.M.) M. Com. (ABST / BA) (SFS)	750.00 200.00	nil 5000.00
3	Department of Computer Science M.Tech (Computer Science)(SFS) M.C.A. (Regular) BCA (Hons.) SFS PGDCA (SFS)	200.00 15000.00 200.00 200.00	30000.0 nil 30000.0 20000.00
4	Department of Economics M. A. Economics M. B. A. (Business Economics)	750.00 15000.00	nil nil
5	Department of Education M. Ed. (SFS) (as per the PMET) B. Ed. (SFS) (as per the PTET)	-- --	22,320.00 26,880.00
6	Department of Environmental Science M.Sc. Environmental Science B.Sc. (Hons.) Environmental Science Post Graduate Diploma in Industrial Safety Health and Environment (PGDISHE) (SFS) Post Graduate Diploma in Disaster Management (SFS) Diploma Course in Basics of Ornithology (DCBO) (SFS) Certificate Course in Birding (CCB) (SFS)	7500.00 5000.00 200.00 200.00 200.00 200.00	nil nil 10000.00 10000.00 4000.00 1200.00
7	Department of Fine Arts MFA/ MVA program in Painting/ Sculpture/ Applied Art MA Indian Music- Vocal& Indian Music Instrumental (Sitar) BFA-Textile Design BFA Drawing and Painting BFA Applied Art	200.00 200.00 200.00 200.00 200.00	20000.00 20000.00 20000.00 20000.00 20000.00
8	Department of Food Science and Nutrition M.Sc. Foods and Nutrition Bachelor of Science in Food Science & Nutrition Advanced (Post P.G.) Diploma in Food and Health Security (ADFHS) PG Diploma in Nutrition and Dietetics	7500.00 5000.00 200.00 5000.00	nil nil nil nil
9	Department of Geography M.Sc. Geography	200.00	20000.00
10	Department of Hindi M.A. Hindi	750.00	nil
11	Department of History M.A. History	750.00	nil

No.	Course	D Professional Faculty Fund Fee (Rs.)	E SFS Fee (Rs.)
13	Department of Law Post Graduate Diploma in Environmental Laws (PGDEL) (SFS) LLM	200.00 200.00	2000.00 12000.00
14	Department of Library & Information Science M.L.I.S.	200.00	12000.00
15	Department of Mathematics M.Sc. Math	200.00	15000.00
16	Department of Management Studies Master of Business Administration (M.B.A.) Master of Business Administration Service Management (M.B.A.) Master of Business Administration Executive Program (M.B.A.)	200.00 200.00 200.00	nil nil 18000.00
17	Department of Microbiology M. Sc. Microbiology M. Sc. Biotechnology	10000.00 200.00	nil 20000.00
18	Department of Physics M. Sc. Physics	200.00	20000.00
19	Department of Political Science M. A. Political Science	750.00	nil
20	Department of Population Studies M. A. Population Studies Master Social Works (M.S.W.) (SFS)	750.00 200.00	nil 20000.00
21	Department of Pure and Applied Chemistry M. Sc. Applied Chemistry M. Sc. Chemistry (SFS)	9500.00 200.00	nil 20000.00
22	Department of Remote Sensing and Geo-informatics M.Sc. Remote Sensing & Geo-informatics	7500.00	nil
23	Department of Vedic Vangmaya M. A. Sanskrit Vedic Vangmaya (SFS)	200.00	2500.00
24	Department of Yogic Science and Human Consciousness Master in Yoga Studies & Therapy Management B.Sc. Naturopathy & Yogic Sciences (B.Sc. Nat & Yogic Sciences) (SFS) PG Diploma in Yoga Education and Human Science (PGDYEHS) Yoga Instructor's Certificate Course (YICC)	12000.00 200.00 12000.00 4000.00	nil 9000.00 nil nil
25	Department of Zoology M. Sc. Zoology	2000.00	nil
26	Kaptan Durga Prasad Chaudhary Department of Journalism & Mass Communication M.A. Journalism & Mass Communication (SFS)	200.00	12000.00
27	Center For Entrepreneurship & Small Business Management (CESBM) Master of Business Administration - Dual Specialization (MBA - DS) (SFS)	200.00	
28	B.Sc. Bio & Maths Group	5000.00	nil

F. MISCELLANEOUS FEE

No.	Head	Fee
1.	Development Fee for the Department of Management Courses (MBA)	35000.00
2.	Faculty Fund MBA (DS)	35000.00
3.	Faculty Fund BUSINESS FAMILY CANDIDATES	55000.00
4.	Caution Money for the Department of Management Courses (MBA), MBA (DS)	1000.00
5.	Inter Department Transfer Fee	100.00
6.	Transfer Certificate Fee	50.00
7.	Fee for late submission of application	200.00
8.	University Enrolment Fee	200.00
9.	Eligibility Fee to be charged from students migrating from the University	200.00

G: FREE EDUCATION FOR SPORTS MEDAL WINNERS

Reimbursement of fees may be applied in the format prescribed by UGC



H : PH.D. ANNUAL FEE : PH.D. SCIENCE*

	I Year	Subsequent Year
Tuition Fees	1500.00	1500.00
Admission Fee/Re-admission Fee	140.00	140.00
Identity Card Fee	40.00	40.00
Student Magazine/Newsletter Fee	30.00	30.00
Games Fee	100.00	100.00
Library Annual Membership Fee	150.00	150.00
Library Security Deposit	500.00	Nil
Laboratory Caution Money deposit (Where applicable)	100.00	Nil
Laboratory Fee (Where applicable)	500.00	500.00
Insurance	60.00	60.00
Total	3120.00	2520.00

I : PH.D. COMMERCE, SOCIAL SCIENCE & MANAGEMENT*

	I Year	Subsequent Year
Tuition Fees	1500.00	1500.00
Admission Fee/Re-admission Fee	140.00	140.00
Identity Card Fee	40.00	40.00
Student Magazine /Newsletter Fee	30.00	30.00
Games Fee	100.00	100.00
Library Annual Membership Fee	150.00	150.00
Library Security Deposit	500.00	Nil
Insurance	60.00	60.00
Total	2520.00	2020.00

* To be deposited on the date of Admission in University Department.

For further details of Ph.D fee students are advised to refer to the booklet of Research rules (Ordinance 124) of the University.

Note: In addition to the above, all foreign students except those who are nominated /sponsored by the Government of India under various cultural exchange scholarship schemes, are required to pay a one time charge of rupee equivalent of Rs. 5000/- through a Bank Draft in favour of "Registrar, Maharshi Dayanand Saraswati University, Ajmer".

GARGI GIRLS' HOSTEL

The Gargi Girls' started in 2007 is an extremely comfortable extended home for students seeking admission to various courses of the university, who are coming from distant areas. It is a safe and secure place for girls with a congenial atmosphere providing good and balanced meals. The hostel has an intake of 80 girls (in both single and double occupying rooms).

MAITREYI HOSTEL FOR WORKING WOMEN

Working Women often face difficulties seeking accommodation within the University premises. The Maitreyi Hostel has specially been constructed in the campus, opposite Gargi Girls Hostel to provide comfortable, affordable and secure residential facilities to women in jobs. Accommodation will be offered on first come - first serve basis.

NACHIKETA BOYS' HOSTEL

The Nachiketa Boys' Hostel has the capacity of 39 boys. The types of rooms are single bedded rooms. Mess is maintained on co-operative basis. Hostel is having a Reading room, Common room with LCD TV and students have Badminton Courts, Volleyball courts, Lawn Tennis, Basket Ball courts just outside the Hostel. The Hostel have Solar water heater, Solar lighting in common areas and on the approach road. Various committees viz cultural, discipline, sports, mess, maintenance have been established to provide opportunities for overall development in their personalities during their stay in the hostel. These clubs serve to organize all the cultural events and other happenings in the hostel. The hostel provides the students with daily newspapers and various magazines to make them aware of the daily happenings of the world.

HOSTEL FEES (FOR GARGI & NACHIKETA HOSTELS)

Type of Accommodation	To be paid to Registrar, MDS University	To be paid to Warden, Respective Hostel, MDS University, Ajmer	Total
Double Seated	A 7800*	B 3700**	A+B 11,500
Single Seated	10200*	3700**	13,900
Single Seated for JRF/SRF etc.	16200*	3700**	19,900

Note: Mess is run on co-operative basis and charges are fixed by the members of the mess or as decided by the University.

* Includes ₹ 2000/- as Caution Money.

** Includes ₹ 500/- as Caution Money.

For availability of seats and functioning of hostels please contacts respective wardens.

CONSOLIDATED COURSE FEE

Table showing the total fee to be deposited by candidates for various courses.

S. No.	Department with Courses	1 Year		Subsequent Years	
		General	SC/ST/ Women	General	SC/ST/ Women
1	Department of Botany M.Sc. Botany	4050	3700	3450	3100
2	Department of Commerce M.Com. E. A. F. M. (Regular) M.Com. Business Administration (SFS) M.Com. A.B.S.T. (SFS)	2200 6650 6650	1850 6300 6300	1700 6150 6150	1350 5800 5800
3	Department of Computer Science M. Tech Computer Science (SFS) M.C.A. (Regular) BCA (Hons.) (SFS) PGDCA (SFS)	39800 17050 32250 22250	39300 16700 31900 21900	31800 16450 31650 -	31300 16100 31300 -
4	Department of Economics M. A. Economics M.B.A. (Business Economics)	2200 16450	1850 16100	1700 15950	1350 15600
5	Department of Education M. Ed. (SFS) B. Ed. (SFS)	23970 28480	23620 28180	23470 27980	23120 27680
6	Department of Environmental Science M.Sc. Environmental Science B.Sc. (Hons.) Environmental Science P.G. Dip. in Industrial Safety Health and Env. P.G. Dip. in Disaster Management Diploma Course in Basics of Ornithology (SFS) Certificate Course in Birding	9550 7000 12200 12200 6100 3300	9200 6700 11900 11900 5900 3100	8950 6400 - - - -	8600 6100 - - - -
7	Department of Fine Arts MFA/ MVA program in Painting/ Sculpture/ Applied Art MA Indian Music- Vocal & Indian Instrumental (Sitar) BFA-Textile Design BFA Drawing and Painting BFA Applied Art	21650 21650 21600 21600 21600	21300 21300 21300 21300 21300	21150 21150 21100 21100 21100	20800 20800 20800 20800 20800
8	Department of Food Science & Nutrition M. Sc. Foods & Nutrition B.Sc. Food Science & Nutrition Advanced (Post P.G.) Diploma in Food and Health Security (ADFHS) PG Diploma in Nutrition and Dietetics	9550 7000 2200 7000	9200 6700 1900 6700	8950 6400 - -	8600 6100 - -
9	Department of Geography M.A./M.Sc. Geography (SFS)	22250	21900	21650	21300
10	Department of Hindi M. A. Hindi	2200	1850	1700	1350
11	Department of History M. A. History	2200	1850	1700	1350

* Fees shown in table + Fees as per PMET and PTET.

S. No.	Department with Courses	1 Year		Subsequent Years	
		General	SC/ST/ Women	General	SC/ST/ Women
12	Department of Law P.G. Diploma in Environmental Laws (SFS) LL.M. (SFS)	3600 13650	3300 13300	- 13150	- 12800
13	Department of Library and Information Science M.L.I.S.	13650	13300	-	-
14	Department of Mathematics M.Sc. Math	17250	16900	16650	16300
15	Department of Management Studies* Master of Business Administration (M.B.A.) Master of Business Administration (M.B.A.) Service Management Master of Business Administration (M.B.A.) Executive Program	37650 37650 20650	37300 37300 20300	36650 36650 19650	36300 36300 19300
16	Department of Microbiology M. Sc. Microbiology M. Sc. Biotechnology	12050 22250	11700 21900	11450 21650	11100 21300
17	Department of Physics M. Sc. Physics	22250	21900	21650	21300
18	Department of Political Science M. A. Political Science	2200	1850	1700	1350
19	Department of Population Studies M. A. Population Studies Master of Social Works (M.S.W.)	2200 21650	1850 21300	1700 21150	1350 20800
20	Department of Pure & Applied Chemistry M. Sc. Applied Chemistry M.Sc. Chemistry (SFS)	11550 22250	11200 21900	10950 21650	10600 21300
21	Department of Remote Sensing and Geo- informatics M. Sc. Remote Sensing & Geo-informatics	9550	9200	8950	8600
22	Department of Vedic Vangmaya M.A. in Sanskrit Vedic Vangmaya (SFS)	4150	3800	3650	3300
23	Department of Yogic Science and Human Consciousness Master in Yoga Studies & Therapy Management B.Sc. Naturopathy & Yogic Sciences (B.Sc. Nat & Yogic Sciences) (SFS) PG Diploma in Yoga Education and Human Science (PGDYEHS) Yoga Instructor's Certificate Course (YICC)	14050 11200 14000 5900	13700 10900 13700 5700	13400 10550 -	13050 10250 -
24	Department of Zoology M. Sc. Zoology	4050	3700	3450	3100
25	Kaptan Durga Prasad Chaudhary Department of Journalism & Mass Communication M.A. Journalism & Mass Communication	13650	13300	13150	12800
26	Center for Entrepreneurship & Small Business Management (CESBM) Master of Business Administration MBA (DS)	37650	37300	36650	36300
27	B.Sc. Bio & Maths Group	7000	6700	6400	6100

*Fees will be charged semester wise.

NOTE:

1. For the ward of a non-income tax payee employee of the university, the fee will be charged as per A and B only.
2. No University fees will be charged from the candidates suffering from Blindness, AIDS, Thalassemia, and/or Cancer and the son/daughter of leprosy patients.
3. No University fees will be charged from the candidates whose both parents had been victims of natural calamities, terrorist attack and other accidents. The above permission are subject to the rules/office, orders/Guideline etc. issued by the university from time to time.
4. For CESBM and Department of Management Studies contact respective departments for further clarification.

FINANCIAL ASSISTANCE

RESEARCH FELLOWSHIPS

University Fellowships

One University fellowship worth Rs. 6000.00 will be offered to the research students in each faculty at the University campus.

Departmental Fellowships

One fellowships worth Rs. 5000.00 will be offered to the research students in each teaching department of the University.

UG & PG PROGRAMMES

PROFESSIONAL FACULTY FUND FELLOWSHIP

One Scholarship each of rupees 250/- per month for 12 months shall be given to the meritorious students of each batch of M.Phil/Advance Diploma/ PG Diploma/Diploma Courses and one each studying in the previous and final years of M.A./M.Sc./M.Com./MBA or equivalent master degree course. Also to the topper studying in the UG course Part I, Part II and Part III and to the student in the I semester and III semester for those studying in semester scheme.

At the entry level in each course the topper of the entrance examination or if admissions are made on the basis of % of marks at the graduate degree level, then the topper on the basis aggregate of marks in the qualifying examination shall be eligible for scholarship in courses having more than one year duration the toppers of the previous year shall be eligible for the scholarship.

To ensure that the scholarship is earned by a genuine candidate the student who does not fill up/ is not eligible to fill up the examination form shall not be considered eligible for the scholarship.

STUDENT ASSISTANTSHIP

University has a provision of student assistantship where in students in each department, if willing, may be asked to perform various duties to assist in administrative works for which they will be paid in an earn-while-you-learn pattern. The programmes are subject to necessary office order issued by the University from time to time.

NEED CUM MERIT SCHOLARSHIP

The objective of the Scheme is to provide financial assistance to the poor and meritorious students to enable them to pursue higher education. These scholarships are available for students studying at the Maharshi Dayanand Saraswati University Campus only and will be awarded through the Office of the Dean, Student Welfare.

- These scholarships are available for studies in all UG and PG courses in the M.D.S. University Campus, Ajmer.
- The annual income of the beneficiary/parent or guardian of beneficiary should not exceed Rs. 2.50 lakh from all sources.
- Financial assistance will be given to pursue higher education in the University Campus. The Scholarship amount will be credited to the student's account in the Bank available at the Campus.
- For further information regarding the Scholarship and its conditions, how to apply, duration, amount, renewal and mode of payment, the students can check on notice boards or contact the office of the Dean, Students Welfare/ Head of Department.

SCHOLARSHIP FOR SC/ST/OBC/PWD

Social Justice and Empowerment Department of the Government of Rajasthan disburses scholarships to the students belonging to SC/ST/OBC/PwD Categories. Terms, Conditions and format may be obtained from the website of the Department of Social Justice and Empowerment.

MEMORABLE EVENTS



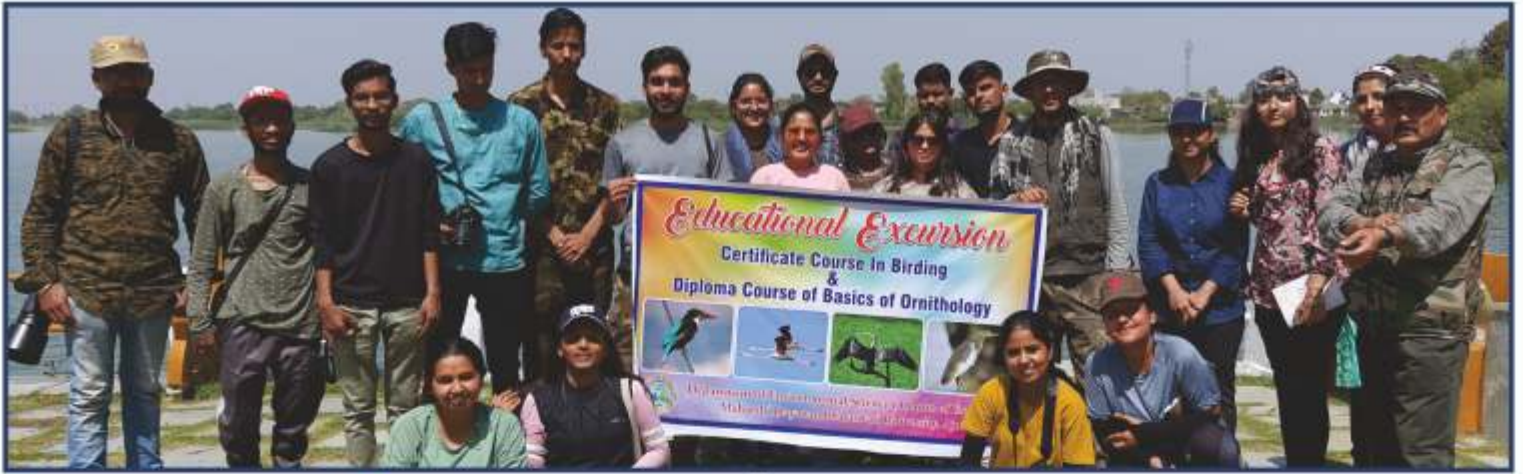



CENTERS / CELLS

CENTER FOR ENTREPRENEURSHIP & SMALL BUSINESS MANAGEMENT (ESBM)

This Center is successfully running in the University Campus. It was established in April, 2004 and is India's first University based Entrepreneurship Development Institute. The Center offers MBA with Dual specialization, MBA Executive Programme and BBA in Entrepreneurship and Family Business Management.

HUMAN RESOURCE DEVELOPMENT CENTER (HRDC)

The UGC-Human Resource Development Center (HRDC) of the University has been established to conduct UGC Sponsored Teacher Training Programmes as Orientation, Refresher courses, Summer and Winter schools and short term courses for College and University Teachers.

INTERNAL QUALITY ASSURANCE CELL (IQAC)

The National Assessment and Accreditation Council (NAAC) instills a momentum of quality and consciousness in Higher Educational Institutions leading to continuous institutional improvement. NAAC advocates the establishment of an Internal Quality Assurance Cell (IQAC) by every accredited institution as a post accreditation measure. Hence to make quality enhancement an integral part of institutional functioning, the MDS University has also established an IQAC to generate good practices and ideas for planning, implementing and measuring the outcome of its academic and administrative performance.

ALGAE BIOFUEL & BIOMOLECULES CENTRE

An interdisciplinary research centre comprising faculty from Departments of Microbiology, Environmental Science, Food Science & Nutrition, Economics and Centre for Entrepreneurship and Small Business Management with an aim to design and develop a system for the purpose of simultaneous production of biofuel(s) and other biomolecules through mass cultivation of algae at a low cost. It also aims imparting training in these areas.

AISHE CELL

The Ministry of Human Resource Development, New Delhi and the University Grants Commission have initiated All India Survey on Higher Education for reliable and comprehensive databases on Higher Education Statistics since 2010-11.

The university has established this cell (The Registrar, as Convener: Dr. Ashwini Tiwari, University Nodal Officer as Coordinator, Deputy Registrar -Academic-II, Dr. Mahesh Chand Soni, Computer Programmer with other members) to coordinate the compilation of statistics of all the Affiliated Colleges as well as of the university campus. A dedicated web portal <http://aishe.gov.in> is available for this purpose where the College Nodal Officers upload the data concerned with their college in DCF-II and the University Nodal Officer uploads the data concerned with the university in DCF-I. In Compliance of the UGC (Furnishing of Information by Universities) Rules 215 - Gazette Notifications 22 June 2015. The reports prepared by this projects are accessible at the <http://aishe.gov.in>

PLACEMENT CELL

The University has a Placement Cell offering career counseling to students on completion of their courses/degrees.

DR. B. R. AMBEDKAR SHODH PEETH

Dr. B. R. Ambedkar Shodh Peeth was established during Convocation Ceremony on October 6, 2015 when Hon'ble Governor of Rajasthan Shri Kalyan Singh had put forth the need for Dr. B.R. Ambedkar Shodh Peeth and the Vice Chancellor Prof Kailash Sodani has immediately announced for the Peeth with funding of Rs. one crore from the Maharshi Dayanand Saraswati University Ajmer. It is spacious and capable of providing varieties of services to Teachers, Scholars, Student and Public by regularly organizing Lecture series, Seminars, Conference, Discussion, Exchange of thoughts, Symposia and conducting field based studies for grass root planning.

The **vision** is to ensure social emancipation, economic empowerment, educational excellence and participation of Dalit in Nation Building. The main **motto** of studying the socio-economic status of the SC/ST population in Rajasthan to enlist every major and minor problem needs of the communities and to the other related research studies. It is also intended to perform evaluation study on the ongoing schemes, programmes of the Peeth to see the extent to which they have been successful and reach the deserved class and people, since such studies throw more light deeper than the administrative inspection reports.

PRITHVI RAJ CHAUHAN ETIHASIK EVAM SANSKRITIK SHODH KENDRA

Ajmer has its historical significance since the prehistoric age. During 6th or 7th century B.C. the Chauhan Rajputs occupied the region and founded the Chauhan empire. The great ruler Prithviraj Chauhan the ruler of Ajmer and Delhi also has great significance. Ajaypal was the founder of Ajmer or Ajmer. Due to not only religious or cultural importance of the province but due to the strategic importance of the region Ajmer was remain centre of political and diplomatic activities of various rulers. The Turks, the Mugals, the Marathas and the British occupied Ajmer. Similarly Ajmer changed hands among the rulers of Rajputana and the Marwar and Mewar. In 1956 the Ajmer Merwara state was integrated with the state of Rajasthan.

MDS University, Ajmer established the Shodh Kendra in 1997. The objectives mainly are to study and research the history and culture of Rajasthan particularly. To achieve the objective the Shodh Kendra is expected to work on the following targets-

1. Survey of Rajasthan for its socio-cultural heritage
2. Collect original sources for archiving and preserving them as photocopies at the centre
3. Conduct research to establish facts in the history of Rajasthan.
4. Organize seminars, conferences, workshops and training on historical and cultural history of heritage rich Rajasthan and publish research journal
5. Publish material related to the history of Rajasthan.

SINDHU SHODH PEETH

The Sindhu Shodh Peeth (S S P) was established on 21-9-2015 in the Maharshi Dayanand Saraswati University campus as a Research Centre. The inception of the S S P was started in the month of February 2015, when the University organized two day National conference on "Sindhi Story-Centenary Celebration, 13-14 Feb. 2015". Thereafter, the Ministry of Human Resource Development, Government of India decided to sanction Rs. One crore to promote Sindhi language through National Council for Promotion of Sindhi Language.

Thrust Area : The Thrust area of Sindhu Shodh Peeth will be research, teaching, translation and extension activities etc. through Sindhi, English and Hindi languages

Objectives : The objective of Sindhu Shodh Peeth is to provide research facilities for students, academicians, intellectuals to undertake studies and research work on the subjects related to Sindhu Civilization (Mohan-jo-darro & Harrapa), Sindhi language & Literature, Sindhi Art & Culture, Social strata of Sindhi Population and History of Sindhi population.

MAHARSHI DAYANAND SHODH PEETH

The Maharshi Dayanand Shodhpeeth was established in 2016 on the behest of Hon'ble Vice-Chancellor and Governor of Rajasthan Shri Kalyan Singh Ji. The Board of Management (BoM) of the University in its 90th meeting dated August 29, 2016, vide item No. 24 gave consent to create this Shodhpeeth. Shodhpeeth would do research work and study the life, works and study Maharshi Dayanand's interpretation of Vedas and his other works.

The University is trying to get The Maharshi Dayanand Saraswati Chair within the Shodhpeeth, from the UGC so that the following functions and objectives related to academic, research and extension nature are achieved:

1. To carry out research on the life and works of Maharshi Dayanand Saraswati vis-à-vis on Veda and contribution to the advancement of knowledge.
2. To strengthen the role of University and academics in making public policy particularly with reference to social reforms.
3. To design and execute short term/ long term capacity development programmes for teachers and researchers in higher education related to Maharshi Dayanand Saraswati's work.
4. To publish articles/ research papers/ reports/ monographs/ books/ book chapters on Maharshi Dayanand Saraswati in National and International Journals/ Periodicals/ books etc.
5. To participate in Teaching and Ph D programmes of the Department of Vedic Vangmaya and in other relevant programmes of the University.
6. To undertake extension activities in the form of organising popular lectures on Maharshi Dayanand Saraswati/ Veda/ Rituals/ Hawan performance etc. at appropriate platforms.
7. To develop a network of related organizations devoted to Maharshi Dayanand Saraswati and Arya Samaj Like Paropkarni Sabha, Ajmer.

RESOURCES AND FACILITIES

CENTRAL LIBRARY

The Central Library housed in a separate three storied library building named 'Saraswat Bhawan' in an area of 5100 sq. mtr. approx. with immense textual and non-textual reading material in variety of documents concerned with different subjects. In addition to the general & reference books (53100), the collection also covers sufficient periodicals (221 current+4720 back volumes), reports (1240), conference proceedings, statistics, audio-visual material CDs/ CD Databases. The readers are benefitted with Lending, Reading Room, Reference, Xerox, Back Sets of Journals, Consultation of Theses & Dissertations, Old News Papers, Inter-Library Loan, Select Bibliographical Service and OPAC.

The Central Library is fully computerized since June 2003, with technical and financial assistance of the UGC's INFLIBNET Centre, Gandhinagar; using SOUL 2.0.0.14 software developed by the INFLIBNET Centre with other operating systems and application software; comprising of complete Database of Books, Theses and Periodicals. OPAC (Online Public Access Catalogue) is available for readers. Details of collections are also accessible at www.inflibnet.ac.in—Union Database/INDCAT.



E-RESOURCES ACCESS

DELNET: E-Journals, E-Books (10955 in 9 categories), E-Articles, Manuscripts, Rare Books, Theses, Dissertations, MEDLINE, US Patents, Cambridge Dictionary Online, Online Dictionary for Library & Inf. Sc., Language Learning Portal: English, French, German, Arabic, etc.; (2). PROQUEST Academic Research Library: 6400 E-Journals, covering over 150 subjects; (3). GALE InfoTrac Engineering, Science & Technology Collection: 1346 E-Journals; (4). GALE InfoTrac Management Collection: 852 E-Journals; (5). Cambridge University Press: UGC E-SHODH SINDHU 197 E-Journals; (6). EMERALD Publishing: UGC E-SHODH SINDHU 138 E-Journals. (I.P., I.D. Password based access).

UGC - SHODH GANGOTRI

The university is having systematic plan for Research Supervisors and Research Scholars widely described in the 'Notification for Anti-Plagiarism' available at the web link <http://mdsuajmer.ac.in/notifications.php?action=details&id=413> in compliance of the UGC (Promotion of Academic Integrity and Prevention of Plagiarism in Higher Educational Institutions) Regulations 2018 (Gazette of India 31/07/2018). This portal <https://shodhgangotri.inflibnet.ac.in> hosted by the UGC INFLIBNET Centre, Gandhinagar showing Indian researches in progress, provides 7000 + synopses.

URKUND PLAGIARISM DETECTION SYSTEM

The university is having systematic plan for curbing Plagiarism in researches widely described in the 'Notification for Anti-Plagiarism' available at the web link <http://mdsuajmer.ac.in/notifications.php?action=details&id=413> in compliance of the UGC (Promotion of Academic Integrity and Prevention of Plagiarism in Higher Educational Institutions) Regulations 2018 (Gazette of India 31/07/2018). The URKUND online PDS has been provided to 113 research supervisors for checking Ph.D. Thesis, under

the SHODH SHUDDHI Project of the UGC-INFLIBNET Centre, Gandhinagar. Anyone may contact at a dedicated email address mdsu_plagcheck@outlook.in in this context.

UGC - SHODH GANGA

The UGC-SHODH GANGA Coordinator: Shodhgangotri, Plagiarism (Dr. Ashwini Tiwari) uploads the awarded Ph.D. Thesis at the SHODH GANGA : Repository of Indian Electronic Theses and Dissertations portal <https://shodhganga.inflibnet.ac.in> in compliance of the UGC Regulation (Minimum Standards & Procedure for Award of M.Phil. / Ph.D Degree 2016) (Gazette of India 5/7/2016). Anyone may explore open access educational resource 'SHODH GANGA' created and hosted by the INFLIBNET Centre to study 2.6 Lakhs full text Ph.D. Theses awarded by the Indian Universities.

CENTRAL EQUIPMENT FACILITY

For the Researchers in the field of Science, a common platform has been created in the campus for analysis and research work. The Central Equipment Facility has hi-tech equipments for research as Fourier Transformation Infra Red Spectroscopy (FTIR), a Gel Documentation System, Polymerase Chain Reactor (PCR) and Atomic Absorption Spectrophotometer (AAS). In addition, various departments of science are equipped with High Tech Laboratories with facilities such as Bioacoustic analysis, Microphotographic analysis, Oxitop BOD System, HPLC, CO₂ incubator, Ultrasonicator, Brookfield Viscometer, Gas Chromatographs and Auto Nitrogen analyzer.



INDOOR GAMES

There is separate indoor stadium in the University for indoor games like Table Tennis, Badminton, and Carom.

SMART CLASSROOMS

The university has smart class rooms consisting of Smart Boards, Panels and Digital Slates for interactive teaching.

NATIONAL SERVICE SCHEME (NSS)

The National Service Scheme of the University has three operational units. It organizes an annual 7 days camp in which the NSS Volunteers adopt a nearby rural area/village for social service, imparting health/nutrition education and do other social works like Adult Education/Population Education / Tree Plantation/ Sanitation / Blood Donations. The NSS also celebrates important days like New Renewable Energy Day, World Health Day and World AIDS day and Its Volunteers work in the adopted village also.

AMENITIES



CONFERENCE HALLS (Swaraj Sabhagar - University's Auditorium)

Organization of Conferences, Seminars, on a regular basis constitutes an essential activities of the University. The University has from time to time hosts interactive events of massive Auditorium of the University is located in the Brahaspati Bhawan – The Vice Chancellor's Secretariat and can seat 250-300 people. It is annexed to two meeting rooms for 50 people, one Academic Council Hall and an Open Viva - Voce Examination Hall.



Symphonies, Cultural and Creative events part of the Academic / extra-curricular an extremely impressive Auditorium which varying magnitude. This expressively designed

DHANVANTARI AROGYA BHAWAN (University Health Centre)

Since the University is located a little far from the main city of Ajmer, It has taken the initiative to provide on campus health care facilities to staff, students, officers and hostel students. It is seven bedded hospital with ultra modern health care and diagnostic facilities providing services in allopathy, homeopathy & ayurvedic streams. However the doctors and staff are for fixed timing only.

BANK AND ATM

The University has a full fledged branch of the State Bank of India (SBI) located in the Mangalam Bhawan which is a fully automated and computerized branch. The bank offers on line transaction facilities and a wide range of customer welfare schemes for savings, loans, including education loans for University staff and students. The ATM is situated at the University main gate so as to be easily accessible to all the users and customers.

UNIVERSITY POST OFFICE

The University has made a unique endeavor in establishing a fully automated Electronic Post Office with EMS and Speed Post Services.

DEAN

Science Prof. Ashish Bhatnagar	Social Science Prof. Shivdayal Singh	Students' Welfare Prof Shiv Prasad	Management Prof. Shiv Prasad
PG Studies Prof. Ritu Mathur	Colleges Prof. Subroto Dutta	Commerce Dr. Shankar Lal	Arts Dr. Shama Khan
Law Dr. Vibha Sharma	Education Prof S V Sharma	Vedic Studies Vacant	Journalism and Mass Communication Vacant
			Fine Arts Dr. Geeta Sharma

DIRECTOR

Human Resource Development Centre Prof Ashish Bhatnagar	Center for Entrepreneurship and Small Business Management (CESBM) Dr. Ashish Pareek		
Research Prof Shivdayal Singh	Algae Biofuel and Biomolecules Centre (ABBC) Prof. Ashish Bhatnagar	Prithvi Raj Chauhan Etihask evam Sanskritik Shodh Kendra Prof. Shiv Dayal Singh	
Sindhu Shodh Peeth Dr. Subroto Dutta	Dr. B.R. Ambedkar Shodhpeeth Prof. Shiv Prasad	Maharshi Dayanand Shodhpeeth Prof. Praveen Mathur	

DEPUTY DIRECTOR

Deputy Director CESBM
Dr. Deepika Upadhyaya

CAMPUS SECURITY SERVICE

The University Campus has an extensive security service system with 65 guards on duty for 24 hours including guards on patrolling in all the offices/ buildings/ sections and departments of the University.

ENGINEERING OFFICE

The Engineering office has been established for electrical maintenance, water supply, repair and upkeep of various University buildings/ sections and departments.

UNIVERSITY CANTEEN

The University Canteen caters to the needs of staff, students, visitors and officers of the University.





ADMINISTRATION

REGISTRAR

Sh. Vishal Dave (RAS) 94142 73820

CONTROLLER OF FINANCE

Smt Padmini Singh 97854 87593

CONTROLLER OF EXAMINATION

Prof. Subroto Dutta 94140 06839

DEPUTY REGISTRARS

Dr Sunil K Tailor 99285 77544
Dr D S Chauhan 94145 56177

SR. ACCOUNTS OFFICER

Sh. Dhanraj Tailor 96642 68151

ASSISTANT REGISTRARS

Dr. Tapeswar Kumar 96948 24224

Mr. Prateek (on Deputation) 97849 69969

Dr. Surajmal Rao 94139 56841

ANALYST CUM PROGRAMMER (ACP)

Dr. Vinod Kumar Jain 94140 03525

HEALTH CENTRE

Prof. Subhash Chandra
 In-charge 94146 05727





Shradhdhanand Shikshak Atithi Grah

Prof. Rita Mehra - Officer In charge

Proctorial Board

Prof. Arvind Pareek - Chief Proctor

Prof. Monica Bhatnagar - Proctor

Gargi Girls Hostel

Prof. Ritu Mathur - Warden

Nachiketa Boys Hostel

Dr Ashish Pareek - Warden

University Sports Board

Dr. Digvijay Chouhan - Sports Secretary

National Service Scheme (N.S.S.)

Prof. Bharti Jain - Convener
& Program Officer Unit 1

Dr. Asem Jayanti Devi - Program Officer Unit 2

Dr. Lara Sharma - Program Officer Unit 3





Every student enrolled in the University should maintain strict discipline and decorum governed under the Ordinances and Statutes of this University. Any act of misconduct committed by a student inside or outside the campus shall be an act of violation of discipline of the University.

Violations of the discipline shall include:

1. Disruption of teaching, student examination, research or administrative work, curricular or extra-curricular activity or residential life of the members of the University, including any attempt to prevent any member of the University or its staff from carrying out his or her work; and any act reasonably likely to cause such disruption.
2. Damaging or defacing University property or the property of members of the University or any other property inside or outside the University campus.
3. Engaging in any attempt at wrongful confinement of teachers, officers, employees and students of the University or camping inside or creating nuisance inside the boundaries of houses of teachers, officers and other members of the University.
4. Use of abusive and derogatory slogans or intimidatory language or incitement of hatred and violence or any act calculated to further the same.
5. Ragging is strictly prohibited in the University Campus/ Constituent Colleges and outside University Campus. Students are advised to go through the 'Anti Ragging' section of the prospectus.
6. Every student residing in the Hostels of this University should strictly obey the above rules as well as rules and regulations of the Hostels.
7. Student should maintain discipline in the Campus, on educational tours, On-the-job training, summer training etc.
8. Students are prohibited to indulge in any kind of activity like teasing, ragging, molesting, physical harassment, mental harassment, smoking and drinking alcoholic beverages, etc.
9. Rules of attendance will be applicable as per the directions of Hon'ble High Court of Rajasthan.
10. Inside University campus a student must always carry identity card with him/her and shall produce whenever asked for by the authorities, teachers and/or University Security Staff.

Students found involved in any kind of indisciplinary activities will be subjected to punishment from the University Authorities.

RAGGING

UGC Regulation on Curbing the Menace of Ragging in Higher Educational Institutions, 2009 and as per the provisions of anti-ragging verdict by the Hon'ble Supreme Court vide SLP No (s) 24295 of 2006 University of Kerala Vs Council, Principals', Colleges, Kerala and Ors (with SLP(C) No.24296-99/2004 and W.P. (CrI) No. 173/2006 and SLP(C) No.14356/2005)

Ragging means the following

Any conduct whether by words spoken or written or by an act which has the effect of teasing, treating or handling with rudeness another student, indulging in rowdy or undisciplined activities which causes or is likely to cause annoyance, hardship or psychological harm or to raise fear or apprehension thereof in a fresher or a junior student or asking the students to do any act or perform something which such student will not in the ordinary course and which has the effect of causing or generating a sense of shame or embarrassment so as to adversely affect the physique or psyche of a fresher or a junior student.

Punishable ingredients of ragging:

- Abetment to ragging
- Criminal conspiracy to ragging
- Unlawful assembly and rioting while ragging
- Public nuisance created during ragging
- Violation of decency and morals through ragging
- Injury to body, causing hurt or grievous hurt
- Wrongful restraint
- Use of criminal force
- Assault as well as sexual offences or unnatural offences
- Extortion
- Criminal trespass
- Offences against property
- Criminal intimidation
- Physical or psychological humiliation
- All other offences following from the definition of "Ragging"
- Attempts to commit any or all of the above mentioned offences against the victim(s)



MEASURES FOR ENCOURAGING HEALTHY INTERACTION BETWEEN FRESHERS AND SENIORS

The institution shall set up appropriate committees including the course in charge, student advisor, Warden and some senior students to actively monitor, promote and regulate healthy interaction between the freshers and senior students.

Freshers' welcome parties shall be organized in each department by the senior students and the faculty together soon after admissions, preferably within the first two weeks of the beginning of the academic session, for proper introduction to one another and where the talents of the freshers are brought out properly in the presence of the faculty, thus helping them to shed their inferiority complex, if any, and remove their inhibitions.

Punishments

Depending upon the nature and gravity of the offence as established by the Anti-Ragging Committee of the University, the possible punishments for those found guilty of ragging at the University level shall be any one or any combination of the following:

- Suspension from attending classes and academic privileges
- Withholding/withdrawing scholarship/fellowship and other benefits
- Debarring from appearing in any test/examination or other evaluation process
- Withholding results
- Debarring from representing the institution in any regional, national or international meet, tournament, youth festival etc.
- Suspension/expulsion from the hostel
- Cancellation of admission
- Rustication from the institution for period ranging from 1 to 4 semesters
- Expulsion from the institution and consequent debarring from admission to any other institution for a specified period.
- Fine ranging between Rupees 25,000/- and Rupees 1 lakh
- Collective punishment: When the persons committing or abetting the crime of ragging are not identified, the University shall resort to collective punishment.

Note :

Student and his/her parent/Guardian is also required to go through the relevant UGC regulation on curbing the menace of ragging in higher educational institutions. Student are required to sign an affidavit and submit the same with the application form.





MAHARSHI DAYANAND SARASWATI UNIVERSITY, AJMER

Copy Right: Maharshi Dayanand Saraswati University, Ajmer
All right reserved

Efforts have been made to ensure that the information contained in this Prospectus is accurate as on the date of its printing however in case of discrepancy the order issued by the competent authority of the university from time to time shall be final. Contact concerned office of the University to confirm any information contained in the Prospectus, If required.

Published by:

Registrar, Maharshi Dayanand Saraswati University, Ajmer

Phone No. 0145 - 2787057 • EPBX: 0145 - 2787056, 2787412/413/414

Designed By: **Akrati Advertisers, Jaipur** • Phone : 0141-2701246, 9829013246